PRESBYTERIAN COLLEGE LIBRARY
3 5197 00118882 3

Pac Sac

'55

JSC
378.757PV
P11
1955

JSC
378.757 PV
P11
1955

sJc
JONES SOUTH CAROLINIANA
OUT OF INTEREST IN
THE HISTORY OF
SOUTH CAROLINA
JSC
378.757 PV
P11
1955
PRESENTED
AND
FOSTERED
BY
35053
DUDLEY JONES
TO THE
PRESBYTERIAN COLLEGE

25053

Digitized by the Internet Archive
in 2010 with funding from
Lyrasis Members and Sloan Foundation

http://www.archive.org/details/pacsac1955pres

Presbyterian College

CLINTON, SOUTH CAROLINA

The Science Hall

Looking Up The Plaza

The President's Home

The Library and Administration Building

Spencer Dormitory

Neville Hall

Smyth Dormitory

The Presbyterian Church

The Dining Hall

Caldair House

The Infirmary

Laurens Dormitory

The Gymnasium

Looking Down The Plaza

The Football Field

Presenting . . .

Jack Edmunds, ***Editor***

Greg Elam, ***Business Manager***

...THE 1955 *Pac Sac*

Dedicated to

Marshall W. Brown

A man who abounds in the highest ideals of the Christian Spirit . . . whose consideration for his fellow man is radiated each day in his dealings with students and those who work with him . . . who lives to serve and humbly serves as he lives . . . whose dedicated goal is the increasement of his services to the college he loves.
It is with deep humility and earnest appreciation for the work that he has done that we, the staff of the 1955 Pac Sac, have dedicated this annual to Marshall W. Brown, who, for over a quarter of a century, has given his life, his love, and his ideals toward building a better Presbyterian College . . .

Marshall W. Brown
B.A., M.A., Ped.D., LL.D.
President

George C. Bellingrath
B.A., B.D., M.A., Ph.D.
Academic Dean
Professor of Psychology

George A. Anderson
B.A., B.D., Th.M.
Dean of Students
Professor of Bible

G. Edward Campbell
B.A.
Registrar

Ben Hay Hammet
B.A., B.J.
Director of Public Relations
and Alumni Affairs

Walter A. Johnson
L.L.D.
Director of Athletics

Mrs. George Taylor
Bursar

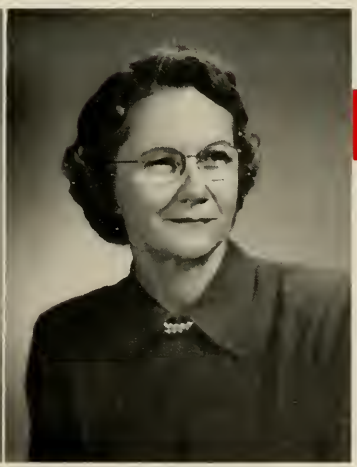

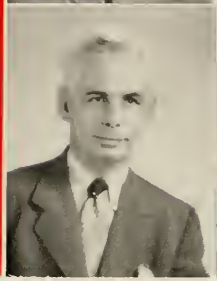

Adams
Gray

Baker
Hall

Burts
Haney

Carter
Harris

Crawford
Hellams

Faculty & Administration

Richard Oliver Adams
B.S., M.A.
Assistant Professor of Spanish

Kenneth Norton Baker
B.A., M.A.
Treasurer of the Endowment Fund
Professor of Commerce

Marian Amanda Burts
B.A., M.A., B.S. in L.S.
Librarian

Kenneth Nolon Carter
B.A., M.S., Ph.D.
Professor of Chemistry

Dorothy Crawford
B.S.
Assistant to the Bursar

Alexander Cruickshanks, III
B.S.
Instructor in Economics

Cruickshanks
Herbert

Crutchfield
Johnson

Davis
Jones

Erwin
Kennedy

Fraser
Leighton

Glover
Lever

Jesse William Crutchfield, Jr.
B.A., M.A.
Associate Coach and
Instructor in Physical Education

Lloyd M. Davis
B.A., M.A.
Instructor in English

Aurel M. Erwin
B.A., M.A.
Assistant Professor in French

Thomas Layton Fraser
B.A., B.D., S.T.M., Th.D.
Professor of Bible

John S. Glover
B.A., M.A.
Associate Professor of
Romance Languages

James Sommerville Gray
B.A., B.D.
Associate Professor of Philosophy

Mrs. E. H. Hall
S. C. A. Hostess

Barbara Allen Haney
B.S.
Dietitian

John West Harris
B.A., M.A., Ph.D.
Professor of English

Mrs. Robert B. Hellams
B.A.
Infirmary Matron

Elmore Gray Herbert
B.S., M.S.
Instructor in Biology

Robert Johnson
Sergeant; United States Army
Assistant in Military Science
and Tactics

Newton Bond Jones
B.A., M.A., Ph.D.
Professor of History

James Boyd Kennedy
B.A., M.A., Ph.D.
Professor Emeritus of Economics

James H. Leighton
Coach of Tennis

Betty Lever
Secretary to Public Relations
Department

McGuire
Sloan, M.

McMillian
Sloan, N.

MacLeod
Smith

Marshall
Stevenson

Martin, R.
Stump

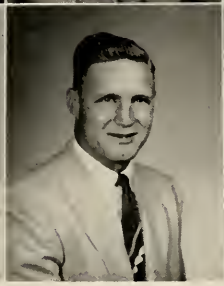

Faculty & Administration

Vester Mickey McGuire
Master Sergeant, United States Army
Assistant in Military Science and Tactics

Lonnie Sexton McMillian
B.A.
Associate Director of Athletics

Norman MacLeod
B.A., M.A.
Instructor in English

James Capers Marshall, Jr.
Chief Warrant Officer,
United States Army
Assistant in Military Science and Tactics

Roslyn Cason Martin
B.A.
Assistant to the Registrar

Stephen Taylor Martin
B.A.
Associate Professor of Mathematics

Martin, T. Thayer | *Potte Thompson* | *Porter Whitelaw* | *Powell Wood* | *Rutledge Word* | *Schembechler*

Edouard Patte
B.A., Litt.B., Th.M., Th.D.
Licencie en Sociologie
Professor of French and Sociology

K. N. Porter
B.A.
Instructor in Mathematics

Leo Vernon Powell
Dining Hall Manager

James H. Rutledge
B.S.
Captain, Infantry; United States Army
Assistant Professor of Military Science and Tactics

G. E. Schembechler
B.A., M.A.
Associate Coach and Instructor in Physical Education

Marcia Twitty Sloan
Secretary to the President

Norman Leslie Sloan
B.S.
Associate Coach and Instructor in Physical Education

Francis Vinton Smith
B.S.
Lieutenant Colonel, Infantry; United States Army
Professor of Military Science and Tactics

John W. Stevenson
B.A., M.A., Ph.D.
Associate Professor of English

Alexander Bell Stump
B.S., M.S., Ph.D.
Professor of Biology

C. R. Thayer
A.B., B.D., S.T.M., Ph.D.
Associate Professor of Psychology and Director of Guidance

William Y. Thompson
B.A., M.A., Ph.D.
Associate Professor of History

Neill Gordon Whitelaw
B.A., M.A., Ph.D.
Professor of Physics

Wayne Orval Wood
Master Sergeant, United States Army
Assistant in Military Science and Tactics

Harold Merle Word
GS-2, United States Civil Service Commission
Stenographer, Department of Military Science and Tactics

Classes

Who's Who

Among Students
in American
Universities and Colleges

William Gordon Neville

Jack Barron Edmunds, Jr.

Five members of the Senior Class were chosen this year to represent Presbyterian College in the 1955 edition of "Who's Who Among Students in American Universities and Colleges," a publication of outstanding students. These students were selected on the basis of their leadership in extra-curricular activities, scholarship, and character.

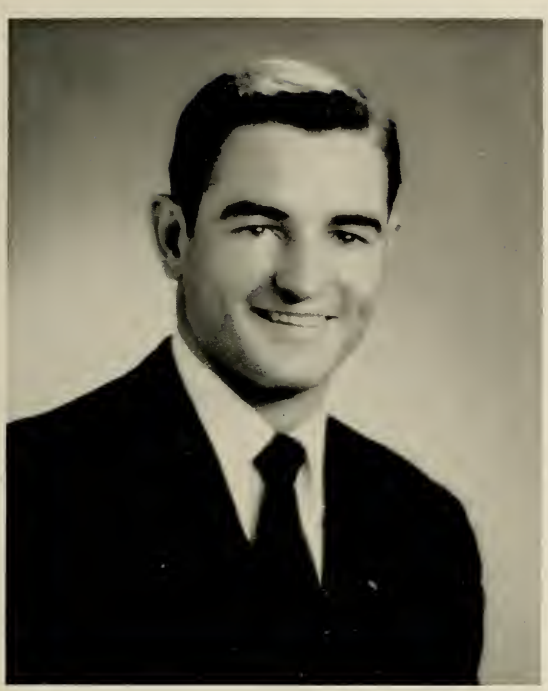

Thomas A. Stallworth

George Kenneth Blue

William A. McCutchen

Loveland, Ropp, Merritt, Elam

Mrs. Heber Loveland, Class Sponsor

CLASS OF *Fifty-five*

Richard Loveland, ***President***
Dick Ropp, ***Vice-President***
Tommy Merritt, ***Secretary***
Greg Elam, ***Treasurer***

George Blue
Best Athlete
Most Popular

Tommy Stallworth
Most Likely to Succeed
Best All-Round

Chuck Mayers
Most Handsome

Senior Superlatives

Greg Elam
Best Informed

Jack Edmunds
Most Friendly
Best Dressed

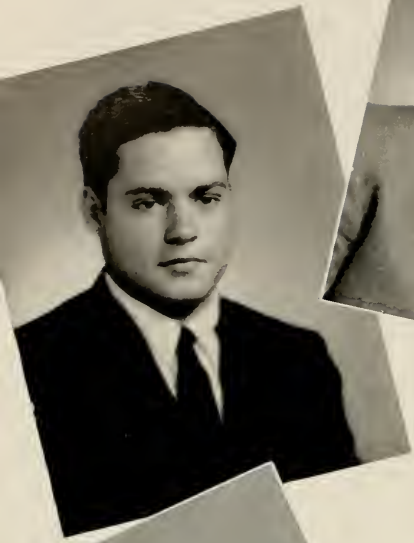

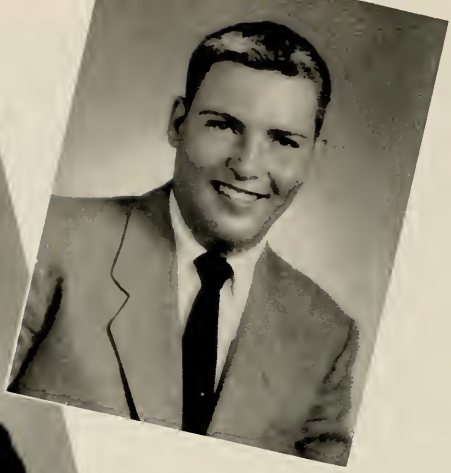

Marcus Webb Adams, Jr.
Oklahoma City, Okla.
B. S. in Chemistry, Pi Kappa Alpha
Transfer Emory University 2; ROTC 2, 3, 4, Company Commander 4; Student Assistant Freshman Chemistry Lab 4; Science Club 3; Distinguished Military Student 3, 4; Dean's List 2.

James Burroughs Allen, Jr.
Conway, S. C.
B. A. in English, Sigma Nu
ROTC 1, 2, 3, 4; Scabbard and Blade 3, 4, Vice-President 4; Fraternity Sentinel 3; Block P Club 2, 3, 4; Football 1, 2, 3, 4; Freshman Control Board 3, 4; AW Club 4.

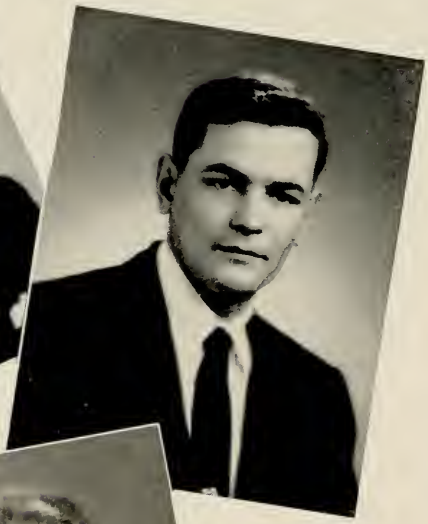

John Iverson Allman, III
Macon, Ga.
B. A. in English, Pi Kappa Alpha
Transfer Georgia Tech 2; IRC 2, 3, 4; Science Club 3; Blue Stocking Staff 2; Freshman Control Board 4.

James Douglas Arnett
Winnsboro, S. C.
B. A. in History, Pi Kappa Alpha
ROTC 1, 2; Glee Club 1, 2, 4; Canterbury Club 4.

Herbert Bailey
Lithonia, Ga.
B. A. in Bible
Ministerial Club 1, 2, 3, 4; President 4; Dean's List 4.

Benny A. Barclift, Jr.
Charlotte, N. C.
B. S. in Commerce, Sigma Nu
ROTC 1, 2, 3, 4; Battalion S2 and S3 4; Scabbard and Blade 4.

James Claude Bell
McConnells, S. C.
B. A. in Economics, Theta Chi
ROTC 1, 2, 3, 4; Company Executive Officer 4; Class Vice-President 2; Fraternity Treasurer 4; Vice-President 2; President 3; Pledge President 1; Football 1, 2; Baseball 4; Knapsack Staff 4.

Warren Lanham Berry
College Park, Ga.
B. S. in Commerce, Alpha Sigma Phi
ROTC 1, 2, 3, 4; Platoon Leader 4; Atlanta-PC Club 3, 4; President 3; Westminster Fellowship 1, 2, 3, 4; President 4; IRC 3, 4, Secretary 4; Block P Club 2, 3, 4, SCA Cabinet 4; Blue Stocking Activities Editor 1; Blue Key 3, 4, Vice-President 4; Tennis 1, 2, 3, 4; Student Council 4; Glee Club 1.

James Boston Bickley
Canton, Ga.
B. S. in Commerce, Kappa Alpha
ROTC 1, 2, 3, 4, Company Commander 4; Distinguished Military Student 4; Scabbard and Blade 4; Freshman Basketball 1; AW Club 4.

William Stockton Blanton, Jr.
Albany, Ga.
B. A. in History
ROTC 1, 2; Blue Masque 1, 2; Ministerial Club 2, 3, 4.

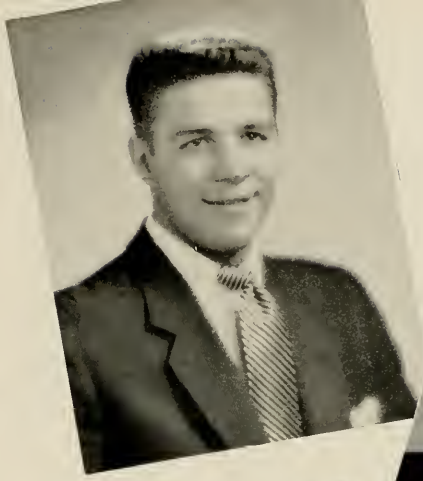

CLASS OF

Fifty-five

George Kenneth Blue
Union, S. C.
B. S. in Commerce, Sigma Nu
ROTC 1, 2, 3, 4, Company Commander 4; Student Council 3, 4, President 4; Class President 3; SCA Cabinet 3, 4; IFC Vice-President 3; IRC 4; Blue Key 3, 4; Who's Who 4; Block P Club 1, 2, 3, 4; Football 1, 2, 3, 4, Co-Captain 3,4; Baseball 1, 2, 3, 4; Pac Sac Staff 3; Knapsack Associate Editor 4; Distinguished Military Student 3, 4; Military Ball Committee 3; Dean's list 4.

James Robert Boozer
Greer, S. C.
B. A. in Bible
Ministerial Club 2, 3, 4, Treasurer 3.

Frank Seabrook Boulware
Rock Hill, S. C.
B. S. in Commerce, Pi Kappa Alpha
Transfer USC 3; Football 3, 4; Second Team All-State 3, Third Team 4; Honorable Mention Little All-American 3; Block P Club 3, 4; Fraternity Executive Council 4.

Larry M. Brice
Kingstree, S. C.
B. A. in History, Pi Kappa Alpha
ROTC 1, 2, 3, 4, Platoon Leader 4; Ministerial Club 3; Tri-Board Yacht Club 3, 4.

Doster Breamon Brock
Goldsboro, N. C.
B. A. in History
Transfer PJC 3.

Edwin Oscar Byrd, Jr.
Norwood, N. C.
B. A. in Bible
ROTC 1, 2; Ministerial Club 1, 2, 3, 4; Junior Varsity Basketball 1.

Wendle Hugh Capps
Fayetteville, N. C.
B. A. in English, Theta Chi
Class Treasurer 1; Fraternity Secretary 4; Pac Sac Staff 4.

Thomas Cunningham Cook, Jr.
Laurens, S. C.
B. A. in French, Theta Chi
ROTC 1, 2, 3, 4, Assistant Platoon Leader 4; Fraternity Vice-President 2, Chaplain 3; Marshall 4.

Clarence Drayton Cooper III
Sumter, S. C.
B. A. in English, Pi Kappa Phi
ROTC 1, 2; IRC 4; Glee Club 1, 2, 3, 4, Vice-President 4, Double Quartet 1, 2, 3, 4, Reader 1, 2, 3, 4; Blue Stocking Staff 3, 4; Knapsack Staff Art Editor 3; Ministerial Club 1, 4; Fraternity Historian 2, Chaplain 3, 4; IFC 2, 3.

John Milton Cooper, Jr.
Mayesville, S. C.
B. S. in Commerce, Pi Kappa Alpha
ROTC 1, 2, 3; Fraternity Vice-President 4, Treasurer 3, Pledge Officer 1.

Samuel Tilden Cornwell
Charlotte, N. C.
B. S. in Commerce, Sigma Nu
ROTC 1, 2, 3, 4. Platoon Sgt. 3. Company Commander 4; Distinguished Military Student 3, 4; Scabbard and Blade 4: Class Vice-President 3; Freshman Control Board 3; Pac Sac Staff 3; Fraternity Treasurer 2. Reporter 4; Charlotte-PC Club 1, 2, 3, 4, Treasurer 2; Dean's list 1, 2, 4: AW Club 4.

Robert Edmunds Cothran
Aiken, S. C.
B. S. in Commerce, Pi Kappa Alpha
ROTC 1, 2; Track 1, 2, 3; Transfer Clemson 1.

Billy Sims Creech
Charleston, S. C.
B. S. in Commerce, Pi Kappa Phi
Transfer USC 2; ROTC 1, 2, 3; Rifle Team 3; Block P Club 3, 4; BSU 4; Fraternity Historian 3; IRC 3, 4.

William Douglas Cousar
Sardinia, S. C.
B. S. in Commerce. Alpha Sigma Phi
ROTC 1, 2; Glee Club 1.

Joseph Samuel Dabbs
Mayesville, S. C.
B. S. in Commerce. Pi Kappa Alpha
ROTC 1, 2.

Joseph Grady Elliott
Charlotte, N. C.
B. A. in Economics
Transfer PJC 3; Charlotte PC Club 3, 4; Blue Stocking Staff 3, 4.

Andrew Gregory Elam II
Lansdale, Pa.
B. A. in Economics, Pi Kappa Phi
ROTC Band 1, 2; Fraternity Historian 1, 2, Secretary 2, President 2, 3; IRC 2, 3, 4, Vice-President 3, President 4; Pac Sac Business Manager 4; Blue Stocking News Editor 3; SCA Cabinet 3, 4, Publications Director 4; Glee Club 1, 2, 3, 4, Secular Song Director 3; Knapsack Staff 3, 4, Fraternity Editor 3, Editor 4; Class Treasurer 4; Blue Key 3, 4.

John Watts Davis
Clinton, S. C.
B. S. in Commerce, Sigma Nu
ROTC 1, 2, 3, 4, Platoon Leader 4; Distinguished Military Student 4; Scabbard and Blade 4; Dean's list 4; AW Club 4.

Jack Barron Edmunds, Jr.
Decatur, Ga.
B. A. in English, Pi Kappa Alpha
ROTC 1, 2, 3, 4, Battalion PIO 4; Pac Sac Editor 4, Knapsack Editor 3; Blue Stocking Staff 1, 2, 3, 4, Circulation Manager 2, Business Manager 3, Columnist 3, 4; Fraternity Historian 3, Pledge Secretary 1; IRC 1, 2, 3, Secretary 3; Military Ball Committee 3; Atlanta-PC Club 3, 4; SCA Cabinet 3, 4, Secretary 4; Scabbard and Blade 3, 4; Glee Club 1, 2, 3, 4, Treasurer 3; Blue Key 3, 4; Who's Who 4.

Norwood L. Durant, Jr.
Gable, S. C.
B. S. in Commerce
ROTC 1, 2, 3, 4, Company Executive Officer 4; Alpha Sigma Phi Pledge 1, 2, Pledge President 1; Glee Club 1, 2, Custodian 2.

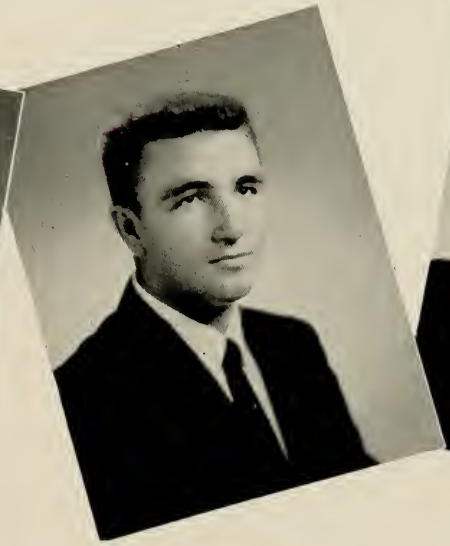

CLASS OF *Fifty-five*

Dan Griffith Etheredge
Sumter, S. C.
B. A. in Economics, Alpha Sigma Phi
ROTC 1, 2.

Robert Lee Falls
Rock Hill, S. C.
B. A. in History, Pi Kappa Alpha
ROTC 1, 2, 3; Track 1, 2, 3, 4; Block P Club 1, 2, 3, 4, Secretary-Treasurer 4; IFC Representative 4; Freshman SCA Council President 1; Class Secretary 2.

John Lawrence Fesperman
Waycross, Ga.
B. S. in Commerce, Kappa Alpha
ROTC 1, 2, 3, 4; Scabbard and Blade 3, 4; Blue Key 3, 4, President 4; IFC Representative and Vice-President 4; Block P Club 1, 2, 3, 4; Class President 2; Class Vice-President 1; Knapsack Staff 4; SCA Cabinet 1, 2, 3; Track 1, 2, 3, 4, State Champion of Two Mile Run 2; Blue Stocking Staff 2; Freshman Control Board 3, 4; Cross-Country Team 4; Military Ball Committee 3.

James Patterson Fleming
Charlotte, N. C.
B. A. in Bible, Alpha Sigma Phi
ROTC 1, 2, 3, 4; Band 1, 2, 3, Drum Major 3; Charlotte PC Club 1, 2, 3, 4; SCA Cabinet 3, 4, Treasurer 4; WF Council Vice-President 4; Vice-President of State SCA 4; Student Assistant 2, 3; Rifle Team 1; Blue Stocking Staff 1, 3, 4; Pac Sac Staff 2, 4, Associate Editor 4; Ministerial Club 4; SCA World Relations Chairman 4.

Wilton L. Gossett
Laurens, S. C.
B. A.

Charles Macgirt Graham
Clio, S. C.
B. A. in Economics, Pi Kappa Phi
ROTC 1, 2; Fraternity Pledge Master 2, 3, Warden 2, 3; IRC 4; Pac Sac Staff 4.

Harry R. Hamilton
Seneca, S. C.
B. A. in History, Sigma Nu
ROTC 1, 2, 3, 4. Platoon Leader 4; Football 1, 2, 3, 4; Baseball 1, 2, 3, 4; Block P Club 1, 2, 3, 4.

William Anson Hamilton
Decatur, Ga.
B. A. in English, Pi Kappa Alpha
ROTC 1, 2; Fraternity President 4; IRC 1, 2, 3; Atlanta-PC Club 3, 4, Vice-President 3, Secretary-Treasurer 4; Fraternity Vice-President 3; Freshman Control Board 3; Blue Stocking Feature Editor 3, 4; Pac Sac Fraternity Editor 4; Tri-Board Yacht Club 1, 2, 3, 4, Commodore 4; Dean's List 3, 4.

William Franklin Harris
Cross Anchor, S. C.
B. A in History, Pi Kappa Phi
ROTC 1, 2, 3, 4; BSU 1; Fraternity Pledge Vice-President 1.

William Jerry Hunt
College Park, Ga.
B. A. in Economics, Kappa Alpha
Transfer Young Harris Junior College 2; Tennis 2, 3, 4; Block P Club 2, 3, 4.

CLASS OF

Fifty-five

Richard R. Infinger
Charleston Hgts., S. C.
B. S. in Commerce, Theta Chi
ROTC 1, 2, 3, 4; Blue Stocking Staff 3; BSU Cabinet 2, 3; Fraternity Treasurer 3; IRC 2, 3.

Charles Winfield Johnson, Jr.
Clinton, S. C.
B. S. in Chemistry, Pi Kappa Alpha
Transfer USC 3; BSU 3, 4; Chemistry Assistant 3; Glee Club 4.

George Lake Johnson
Spartanburg, S. C.
B. S. in Commerce, Sigma Nu
Transfer USC 1; ROTC 1, 2; IRC 2.

Spencer M. Johnson
Statesville, N. C.
B. A. in History, Pi Kappa Alpha
Transfer Erskine 2; ROTC 2, 3; Football 2; Athletic Trainer 2, 3, 4; Block P Club 4.

Carl Wilbur Joye
Kingstree, S. C.
B. S. in Commerce, Alpha Sigma Phi
ROTC 1, 2, 3, 4; Glee Club 1, 2; Fraternity Vice-President 3, 4.

Edward C. Kay
Greenwood, S. C.
B. A. in Economics, Kappa Alpha
ROTC 1, 2, 3, 4; Band Director 4; Class Treasurer 3.

Clyde D. Lanford
Woodruff, S. C.
B. A. in Bible
Transfer Lee Junior College 3.

Herbert Livingston Laws
Cleveland, Tenn.
B. A. in English
ROTC 1, 2; Track 1, 2, 3, 4; Block P Club 3, 4; Dean's List 3, 4.

Herbert James Lever
McConnells, S. C.
Kappa Alpha
Transfer Clemson 1; ROTC 1, 2, 3, 4; Fraternity Vice-President 4; Pledge Adviser 3.

William F. Littlejohn
Columbia, S. C.
B. S. in Commerce
ROTC 1, 2, 3, 4, Battalion Adjutant 4; Color Guard 3; Scabbard and Blade 3, 4, Treasurer 3, 4; SCA Cabinet 3, 4; Cheerleader 2, 3, 4, Head Cheerleader 4; Block P Club 3, 4; Junior Varsity Tennis 2, 3; Blue Stocking Staff 2, 3, 4, Circulation Manager 2, Sports Editor 3, Fraternity Editor 4; Pac Sac Class Editor 3, 4.

Jack Neal Lott
Johnston, S. C.
B. A. in Economics, Alpha Sigma Phi
ROTC 1. 2. 3, 4; IRC 3, 4: Dean's List 1, 3.

Richard Parks Loveland
Bridgeton, N. J.
B. A. in Economics, Theta Chi
ROTC 1, 2: Basketball 1; Fraternity President 4; Class President 4.

Carter Williams Martin
York, S. C.
B. A. in English, Kappa Alpha
ROTC 1, 2: Fraternity President 4, Pledge Secretary 1: IRC 1: Glee Club 1: Freshman SCA Cabinet 1; Biology Lab Assistant 4; Dean's List 1, 2, 3, 4.

Thomas King Martin
Mullins, S. C.
B. S. in Chemistry, Pi Kappa Alpha
Transfer USC 3.

Carl Benjamin Massey
Waxhaw, N. C.
B. S. in Commerce
ROTC 1. 2. 3. 4; Rifle Team 1, 2, 3; IRC 1, 2. 3, 4: Glee Club 1; Science Club 2, 3: Biology Assistant 4: Charlotte-PC Club 1, 2, 3, 4; Block P Club 1, 2, 3, 4.

Thomas Euclid McKenzie, Jr.
Laurens, S. C.
B. S. in Commerce, Kappa Alpha
Transfer Oak Ridge Junior College 2; Baseball 3, 4; Fraternity Treasurer 3.

Charles Preston Mayers
Mullins, S. C.
B. A. in Economics, Pi Kappa Alpha
Transfer PJC 2.

William Alexander McDonald
Brunswick, Ga.
B. S. in Commerce, Pi Kappa Phi
ROTC 1, 2, 3, 4; Battalion S4 4.

Ralph Emerson McCaskill, Jr.
Clinton, S. C.
B. A. in English, Pi Kappa Alpha
ROTC 1, 2; Freshman SCA Cabinet 1; Blue Stocking Sports Editor 3; Fraternity President 4, Secretary 3; IRC 1; Ministerial Club 1; Foreign Missions Fellowship Club 1.

William Alexander McCutchen, Jr.
Birmingham, Ala.
B. A. in English and History, Alpha Sigma Phi
ROTC Band 1; Glee Club 1, 2, 3, 4, President 4; Fraser Memorial Bible Medal 1; Ministerial Club 1; Foreign Missions Club 1; Blue Stocking Staff Reporter 3; Student assistant in Bible and sociology 2, 3, 4; Who's Who 4.

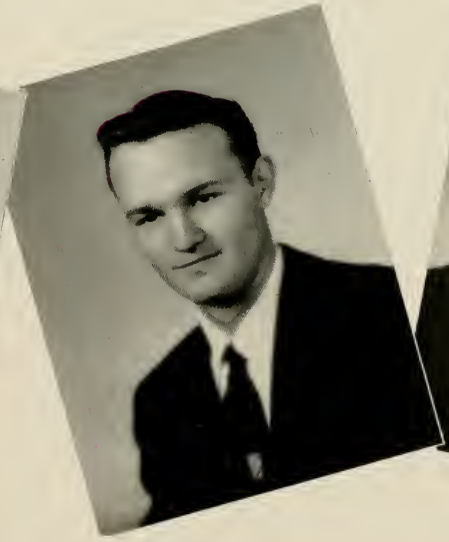

Lawrence N. Medlin
Charlotte, N. C.
B. S. in Commerce, Sigma Nu
ROTC 1, 2, 3, 4, Assistant Platoon Leader 4; Charlotte-PC Club 1, 2, 3, 4, Vice-President 2, 3, Secretary 4; Machine Gun Competition Summer Camp 4.

Floyd Thomas Merritt
Rock Hill, S. C.
B. A. in History, Pi Kappa Alpha
ROTC 1, 2, 3, 4, Assistant Platoon Leader 4; Freshman SCA Cabinet 1; Fraternity Secretary 4, Pledge Master 2, Class Secretary 4.

Edward Lewis Miller
Waterloo, S. C.
B. A. in Economics
BSU 3, 4, Secretary 4, Executive Council 4.

Melvin Guy Misenheimer, Jr.
Maxton, N. C.
B. A. in Economics, Pi Kappa Alpha
Transfer PJC 3; Football 3, 4; Baseball 3, 4; Block P 3, 4.

Norman G. Morrall
Beaufort, S. C.
B. S. in Commerce
Transfer The Citadel 1; ROTC 1, 2, 3, 4.

Robert Allen Morton
Fairless Hills, Pa.
B. S. in Commerce, Pi Kappa Phi
ROTC 1, 2, 3, 4, Company Executive Officer 4; IRC 1, 2, 3.

William Gordon Neville
Newberry, S. C.
B. A. in Bible, Pi Kappa Alpha
ROTC 1, 2, 3, 4, Battalion Executive Officer 4; Student Council 1, 2, 3, 4, Vice-President and Chairman of Honor System 4; Glee Club 1, 2, 3, 4, Reader 4; Rifle Team 1, 2, 3, 4, Captain 3; Block P Club 1, 2, 3, 4; Pac Sac Fraternity Editor 3; Knapsack Staff 2, 3; SCA Cabinet 3, 4, Secretary 3; Scabbard and Blade 3, 4; State SCA President 3, Treasurer 2; State Student Government Association Vice-President 3; Blue Stocking Staff 1; Blue Key 3, 4; Distinguished Military Student 3, 4; Fraternity Alumni Secretary 4; Who's Who 4.

John Paul Newsome
Decatur, Ga.
B. A. in Economics, Pi Kappa Alpha
ROTC 1, 2; Blue Stocking Staff 3, 4; Fraternity Pledge Master 3, Social Committee Chairman 3, Activities Committee Chairman 4; Atlanta-PC Club 3, 4; Tri-Board Yacht Club 2, 3, 4; First Mate 3, 4.

Leslie Hamner Patterson
Columbia, S. C.
B. A. in History, Pi Kappa Phi
ROTC 1, 2, 3, 4, Fraternity Archon 2, Secretary 1, Chaplain 3, 4; Ministerial Club 1, 2, Treasurer 2; Westminster Fellowship Program Chairman 3; Freshman Control Board 2; Dean's List 1, 2, 3, 4.

Edward Leon Pease
Clinton, S. C.
B. S. in Commerce

CLASS OF

Fifty-five

Mills Junius Peebles
Bishopville, S. C.
B. A. in Economics, Alpha Sigma Phi
ROTC 1, 2, 3. 4; Fraternity Assistant Pledge Master 2. Treasurer 3, Prudentials Committee 3. 4; Delegate to National Convention 4; Infirmary Assistant 2, 3, 4; IRC 2, 3; IFC Representative 4; Freshman SCA Cabinet, Secretary 1; Blue Stocking Staff 3.

Shelby Jackson Pope, Jr.
Thomasville, Ga.
B. S. in Commerce, Kappa Alpha
Transfer Davidson, ROTC 1, 2. 3, 4; Westminster Fellowship Sunday School Representative 4.

William Perry Putman
Laurens, S. C.
B. A. in Bible
ROTC 1, 2, 3, 4; Band 1, 2, 3, 4; Glee Club 1.

Edwin Hodges Rayfield
Norfolk, Va.
B. A. in Bible
ROTC 1, 2. Band 1. 2; Glee Club 1, 2, 3. 4, Section Leader 4; Ministerial Club 1, 2. Treasurer 1; Foreign Missions Club 1. 2. Secretary 2; Bookstore Manager 3. 4; Dean's List 3, 4.

Wilson Jennings Roberts
Georgetown, S. C.
B. S. in Commerce, Sigma Nu
ROTC 1, 2; Block P Club 1, 2, 3, 4; Baseball 1, 2, 3, 4.

Glenn Byers Robinson
Gastonia, N. C.
B. A. in Bible
Transfer N. C. State 2; ROTC 2; Ministerial Club 2, 3, 4, Chaplain 3, 4, Historian 4.

Richard Forrest Ropp
Columbia, S. C.
B. A. in English. Kappa Alpha
ROTC 1, 2, 3, 4, Company Commander 4. Distinguished Military Student 3, 4; Freshman SCA Cabinet 1, SCA Cabinet 4; Tennis 1, 2, 3; Manager Basketball 3; Block P Club 2, 3, 4; Class Secretary 3; Class Vice-President 4; Sports Editor Blue Stocking 3; Knapsack Staff 4.

Luther Floyd Shealy
Pacolet, S. C.
B. A. in History, Sigma Nu
ROTC 1, 2; IFC 4; Baseball 1, 2, 3, 4; Football 1, 2, 3, 4, Co-Captain 3; Block P Club 1, 2, 3, 4; Blue Key 3, 4, Secretary 4; IRC 3; Vice-President of Block P Club 4; Fraternity Historian 2.

Bobby Doran Simmons
Laurens, S. C.
B. S. in Commerce, Theta Chi
ROTC 1, 2, 3, 4, Band 1, 2, 3, Platoon Leader 4.

Albert F. Sloan
Charlotte, N. C.
B. S. in Commerce, Sigma Nu
Transfer Catawba 3; Blue Key 3, 4; Commander of Sigma Nu 4; IRC 4; SCA Cabinet 4; Chairman Freshman Control Board 4; President Charlotte-PC Club 4.

Annette Smith
Clinton, S. C.
B. A. in English
Baptist Student Union 1, 2, 3, 4.

John Yates Smith
Trenton, S. C.
B. A. in Economics, Pi Kappa Alpha
Transfer Wofford 2; ROTC 1, 2, 3; Tri-Board Yacht Club 2, 3, 4, Second Mate 2, 3, 4.

William B. Sprouse
Abberille, S. C.
B. S. in Commerce, Sigma Nu
ROTC 1, 2. Pac Sac Staff 3.

Thomas Aurelius Stallworth
Atlanta, Ga.
B. A. in Bible, Pi Kappa Alpha
ROTC 1, 2, 3, 4, Best Drilled 1, 2, Sgt. Major 3, Distinguished Military Student 3, 4, Battalion Commander 4; Student Council 1, 2, 3, Secretary-Treasurer 3; SCA 2, 3, 4, Vice-President 3, President 4; Glee Club 1, 2, 3, 4, Treasurer 2, Chaplain 3; Who's Who 4; Blue Key 3, 4; Blue Stocking 4; Class President 1; Dean's List 2, 3, 4; Atlanta-PC Club 3, 4; Scabbard and Blade 3, 4; Fraternity Rush Chairman 3; Military Ball Committee 2, 4.

Edwin Harrison Stultz
Rock Hill, S. C.
B. A. in History, Alpha Sigma Phi
ROTC 1, 2, 3, 4, Band 1, 2, 3, 4; Fraternity Secretary 3, Corresponding Secretary 4; IRC 4; Managing Editor Blue Stocking 4; Art Editor Pac Sac 4; Knapsack Staff 4; Glee Club 3, 4.

Luther Laranzo Welsh
Bishopville, S. C.
B. A. in History, Pi Kappa Alpha
ROTC 1, 2, 3; Baseball 1, 2, 3, 4; Block P Club 1, 2, 3, 4.

Jasper Levon Tanner
Hemingway, S. C.
B. A. in Economics, Pi Kappa Alpha
ROTC 1, 2, 3, 4, Assistant Platoon Leader 4; Baseball 1, 4, Block P Club 1, 2, 3, 4.

Charles William Twitty
Charlotte, N. C.
B. S. in Commerce, Sigma Nu
ROTC 1, 2, 3, 4, Scabbard and Blade 4, Platoon Leader 4; SCA 4, Vice-President 4; Football 1, 2, 3, 4, Block P Club 1, 2, 3, 4; Charlotte-PC Club 1, 2, 3, 4, Vice-President 4; Fraternity Treasurer 3; IRC 2, 3.

Frederic DeLong Thompson, Jr.
Atlanta, Ga.
B. A. in History
Ministerial Club 3, 4, Vice-President 4; Transfer Georgia Tech 3; Atlanta-PC Club 3, 4, President 4; IRC 3, 4, Chaplain 4; Westminster Fellowship Council 4; Blue Key 4; Dean's List 3.

William Floyd Tiller
Mayesville, S. C.
B. S. in Commerce, Pi Kappa Alpha
ROTC 1, 2, 3, 4, Company Commander 4; Transfer Clemson 1; Scabbard and Blade 3, 4, President 4; Distinguished Military Student 3, 4; Dean's List 3; Blue Key 4; Fraternity Treasurer 4.

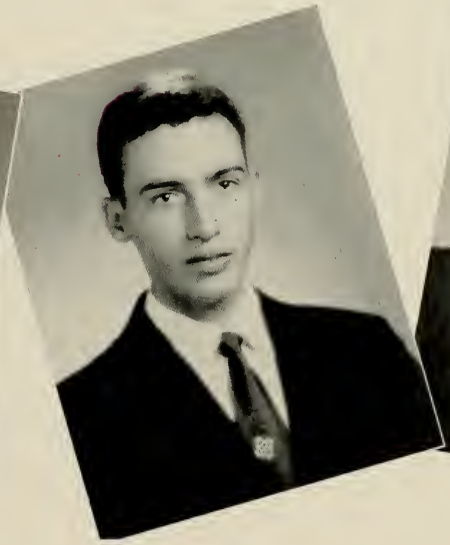

Charles Jackson Whisnant
Charlotte, N. C.
B. S. in Commerce
Transfer Charlotte College 1; ROTC 1 , 2, 3, 4, Band 1, 2, 3, 4; Dean's List 3; Charlotte-PC Club 2, 3, 4.

Frances Carlton Winn
Clinton, S. C.
B. A. in Bible
WF Council 3, 4, Secretary 4; Blue Masque 1.

William C. Wolfe
Orangeburg, S. C.
B. S. in Commerce, Pi Kappa Alpha
Transfer USC 1; ROTC 1, 2, 3; Fraternity Social Committee Chairman 3. Alumni Secretary 4.

Clarence B. Word
Laurens, S. C.
B. A. in Bible
Transfer Clemson 1; Dean's List 2, 3.

Walter Lionel Yates
Norfolk, Va.
B. A. in Economics, Sigma Nu
ROTC 1, 2; Football 1, 2, 3, 4; Block P Club 1, 2, 3, 4.

Double trouble . . . Baseball. Block P style . . . Doll
Chrome dome poses . . . Mercy, kind sirs . . . Men, war is hell
Honey, you and me wuz made for each other
Captain Marvel . . . PiKer haul . . . Science in the making
Littlejohn sacks it . . . Stultz cuts again . . . Year's first snow-job

Vass, Toole, Young, McLean

CLASS OF *Fifty-six*

Bobby Vass, ***President***
Bill Toole, ***Vice-President***
Frank Young, ***Secretary***
John McLean, ***Treasurer***

Miss Shirley Pruitt, Class Sponsor

Earl Curry Alford
Spartanburg, S. C.
Engene Ray Altman
Mullins, S. C.
Allen H. Ausley
Charlotte, N. C.
Harold Gene Bailey
Woodruff, S. C.

David Keith Baker
York, S. C.
George Albert Baker
Hopkins, S. C.
Kenneth Norton Baker, Jr.
Clinton, S. C.
Jack Owings Bolt
Laurens, S. C.

Frank Maurice Burgess
Laurens, S. C.
Robert Ray Burgess
Burlington, N. C.
Richard Lawton Cain, Jr.
Oswego, S. C.
Ira Gene Carter
Concord, N. C.

Nelson Jay Charles
Charlotte, N. C.
Homer E. Cobb
Clinton, S. C.
John Berry Compton, Jr.
Marion, S. C.
George Lyndall Dailey
Clinton, S. C.

William Aldridge Dantzler
Birmingham, Ala.
Douglas Lawrence Dellinger
Charlotte, N. C.
Robert Smith Dowdle
Clinton, S. C.
Michael Gates Edwards
Charlotte, N. C.

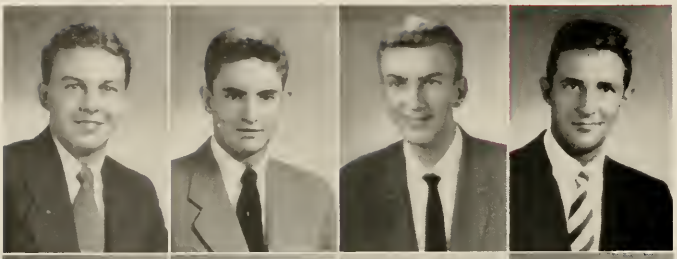

Richard Gaines Fennell
Clinton, S. C.
Joe C. Frye
Charlotte, N. C.
Lynwood Houser Gaskin
Orangeburg, S. C.
Gene Cary Gee
Richmond, Va.

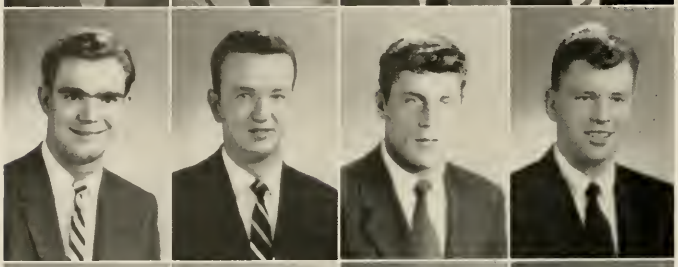

J. Donald Goodman
Atlanta, Ga.
Hal William Gore
Raeford, N. C.
Robert Barnes Harrington
Darlington, S. C.
Thornwell Gilmer Guthery
Charlotte, N. C.

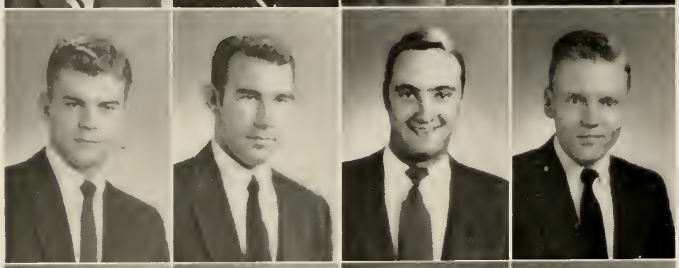

Edward LaRoche Hay
Wadmalaw Island, S. C.
William P. Herlong, Jr.
Paxville, S. C.
Theodore Victor Howie
Greenville, S. C.
George Benny Hutchins
Forest City, N. C.

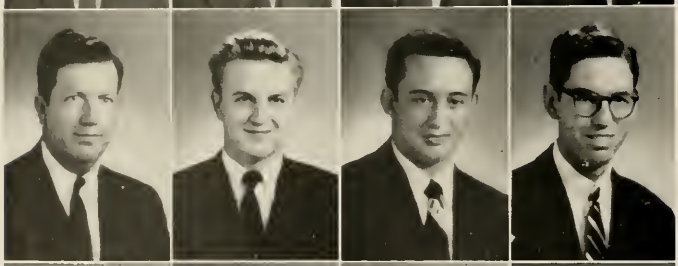

James Gilliam Johnson
Whitmire, S. C.
William Oscar Johnson
Whitmire, S. C.
Zeke Johnson III
Charlotte, N. C.
Charles W. Joyner
Myrtle Beach, S. C.

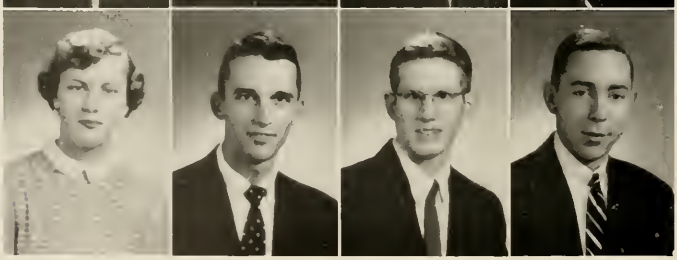

Jane H. Kinsey
Pampa, Tex.
Robert C. Liles
Columbia, S. C.
Marion Maurice Lipscomb
Charlotte, N. C.
James Raymond Lord
Dublin, Ga.

Richard Hugh Marshall
Selfridge AFB, Mich.
Edgar McKoy Matheson
Mooresville, N. C.
Walter Eugene Matthews
Augusta, Ga.
William Thomas Maxwell
Augusta, Ga.

Francis Borel Mayes
N. Charleston, S. C.
Samuel Girard McGregor
Greenville, S. C.
John McLean, Jr.
Anderson, S. C.
John Thomas McNeely
Mooresville, N. C.

Fowell Hill Mendenhall, Jr.
Athens, Ga.
Billy Frank Moore
Laurens, S. C.
John Allen Morris
Atlanta, Ga.
Marshall Banks Neil
Clinton, S. C.

Richard Allen Oliver
College Park, Ga.
Oscar Dewitt Parker
Laurens, S. C.
Chris Patte
Clinton, S. C.
Ralph Kenneth Peden
Owings, S. C.

Carl Scott Pennington
Columbia, S. C.
Arthur Pue
Charlotte, N. C.
Charles Leslie Pue
Charlotte, N. C.
Edwyn B. Pyron
Atlanta, Ga.

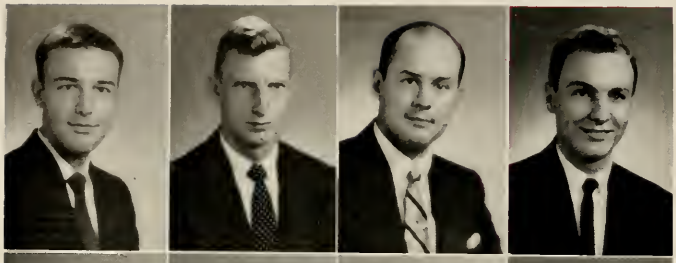

Robert Nelson Reynolds
Clinton, S. C.
Charles Winfield Sloan
Clinton, S. C.
Robert Moderwell Sloan
Winston Salem, N. C.
Olin LeRoy Spann
Greenville, S. C.

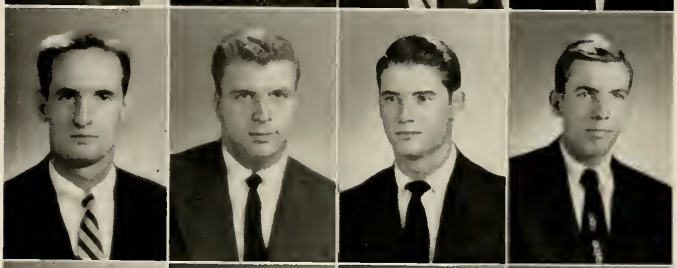

James Arnold Stone
Maxton, N. C.
William Thomas Taylor
Greer, S. C.
Wayne Finley Templeton
Laurens, S. C.
James A. Tisdale
Asheville, N. C.

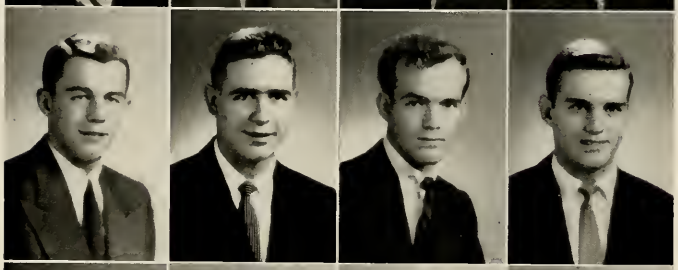

Bill Donald Toole
Indianapolis, Ind.
Thomas Erastus Turner
Macon, Ga.
Willian Ewell Unthank, Jr.
Greenville, S. C.
Robert G. Vass
Atlanta, Ga.

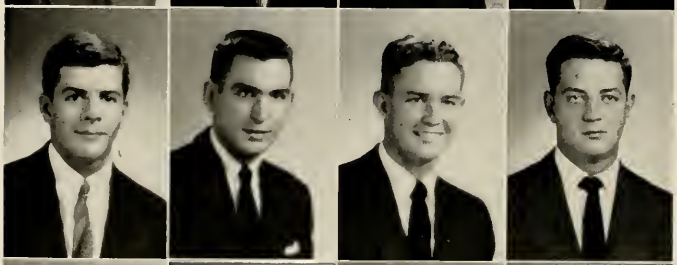

Victor Sumter Vierra
Mt. Pleasant, S. C.
Clifford E. Waddell
Decatur, Ga.
Horace Edward Walpole
John's Island, S. C.
Willie James Ware, Jr.
Abbeville, S. C.

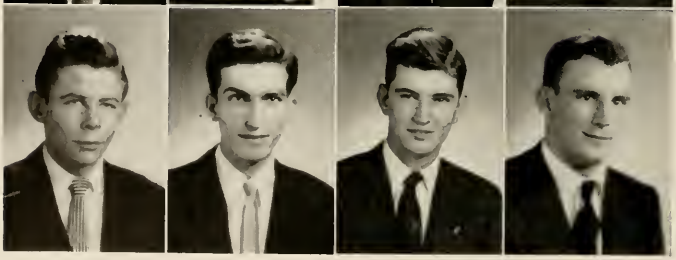

Wescott St. Clari Wolfe
Beaufort, S. C.
Samuel Neil Workman
Laurens, S. C.
Frank Coleman Young, Jr.
Clinton, S. C.
Robert Wesley Young
Norway, S. C.

Flash! South surrenders . . . Tough luck Price . . . Long Distance, Give me Hollywood
I swear, these classes wear me out . . . Sam, I believe he's gonna snap us
And if I'm elected
So round, so firm, so fully packed . . At theese time, I'm about to be chopped

Reeves, Harrington, Cook

Miss Dolores Spell, Class Sponsor

CLASS OF *Fifty-seven*

Tommy Reeves, ***President***
Frank Harrington, ***Vice-President***
Monty Cook, ***Secretary***

Floyd Edward Allen
Conway, S. C.
Charles E. Armstrong
Clinton, S. C.
Mack Neal Ballard, Jr.
Charlotte, N. C.
Rolly Bannister, Jr.
Mountville, S. C.

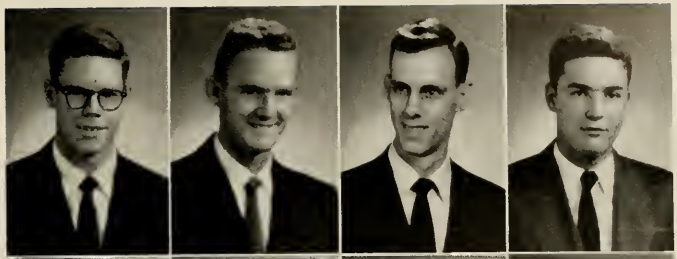

Hugh B. Betchman, Jr.
Summerton, S. C.
Bennie H. Brickle, Jr.
Orangeburg, S. C.
James Frank Bridges
Enoree, S. C.
Louis Atlee Brinkley
Morganton, N. C.

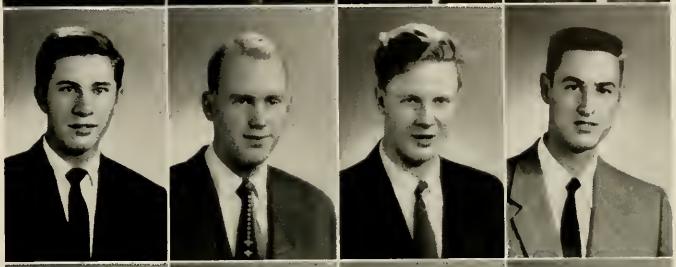

Edward Henry Brockenbrough III
Charlotte, N. C.
Jack Augustus Brown
Clinton, S. C.
James Frank Brown
Atlanta, Ga.
Leland Edward Brown
Sumter, S. C.

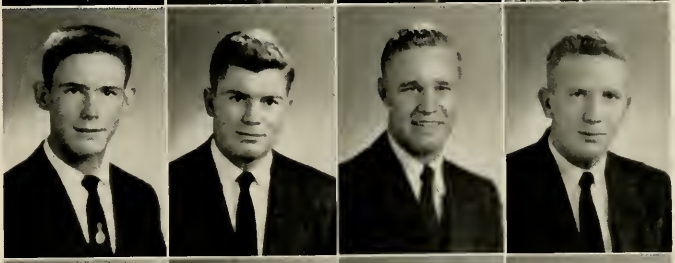

James S. Bryant, Jr.
Orangeburg, S. C.
Fred Fowler Burns
Laurens, S. C.
Robert Henry Burnside
Columbia, S. C.
Harvey Eugene Butler, Jr.
Conway, S. C.

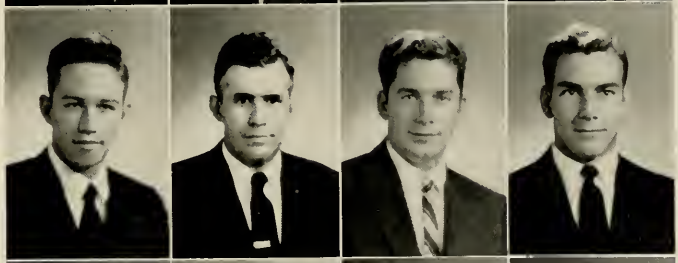

Jackson O'Brien Byers
Greenville, S. C.
William Hugh Cain, Jr.
Laurens, S. C.
Sarah Elizabeth Caldwell
Charlotte, N. C.
Harley Floyd Carriker, Jr.
Charlotte, N. C.

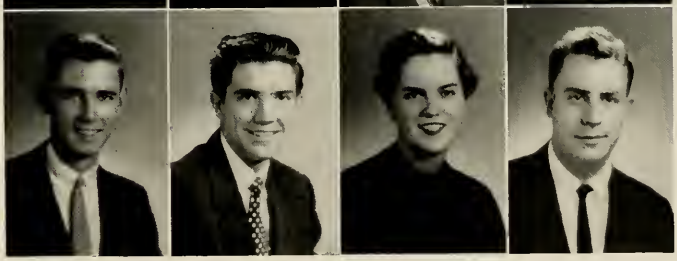

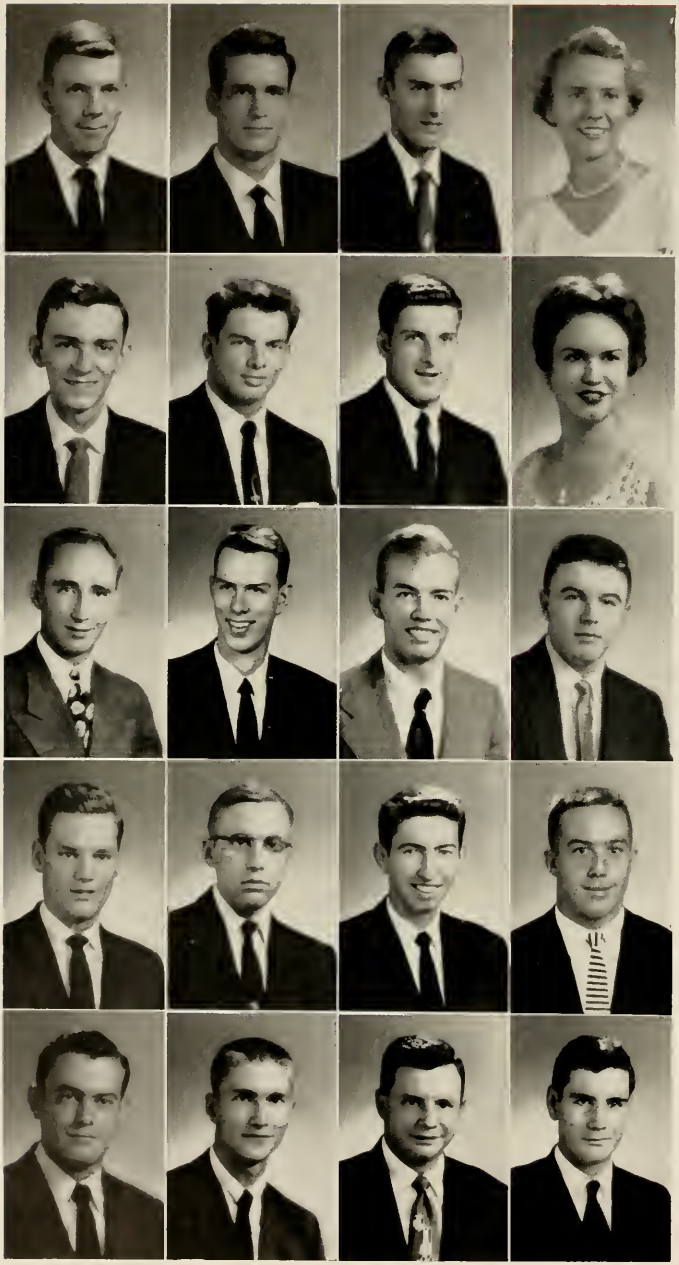

Noble Fuller Collins
Atlanta, Ga.
Felder Ray Cook
Charleston, S. C.
James Montague Cook
Laurens, S. C.
Freddie May Copeland
Laurens, S. C.

Glen A. Crofton, Jr.
Maxton, N. C.
Donald Evert Daniels
S. Charleston, W. Va.
Walter Kenneth Daughtry
Macon, Ga.
Clara Gene Dillard
Cross Anchor, S. C.

James Waldo Dodson
Chula, Va.
John Charles Dukes
Atlanta, Ga.
Joseph Harvey Durkee
Jacksonville, Fla.
Connie Baxter Evans
Greenwood, S. C.

William Long Forbes
Birmingham, Ala.
Paul Hamilton Foshee
Clinton, S. C.
Joseph C. Fowler
Mullins, S. C.
Norman Lee Frierson
Arcadia, Fla.

Coleman Weigle Gary
Belton, S. C.
Cecil Coke Geddings, Jr.
Paxville, S. C.
William David Gettys
McCormick, S. C.
Sheldon Mosley Girardeau
Barnwell, S. C.

Perry M. Hamilton
Clinton, S. C.
James Horace Hancock, Jr.
Rock Hill, S. C.
William Franklin Harrington
New Zion, S. C.
William Brantley Hart
Anderson, S. C.

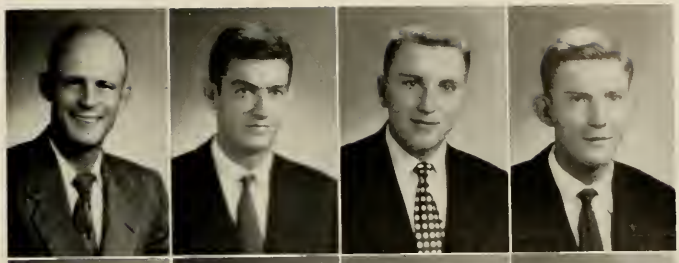

Robert Connell Helm
Elberton, Ga.
Perry Mason Hogue
York, S. C.
Ray Alfred Howe
Gastonia, N. C.
Thomas Edward Hudson
Walterboro, S. C.

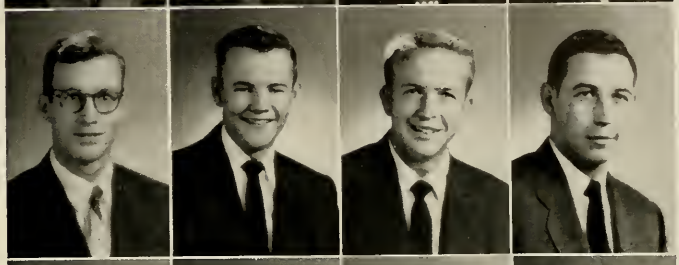

Lawrence Henry Huggins
Bishopville, S. C.
Francis Robert Jackson
Derita, N. C.
Henry Harvey Jackson
Washington, Ga.
Albert Stanley Johnson
York, S. C.

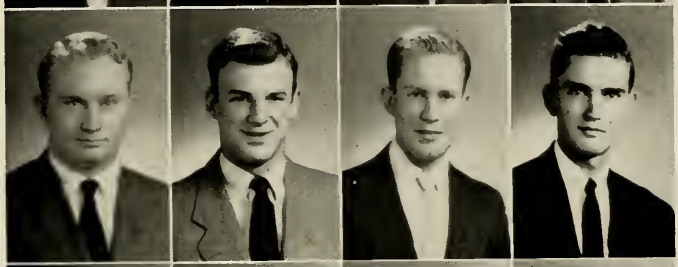

James DeLane Johnson
Spartanburg, S. C.
Raymond Cruikshank Johnson
Whitmire, S. C.
Richard Lamar Johnson
Thomasville, Ga.
Warren E. Kenrick
N. Augusta, Ga.

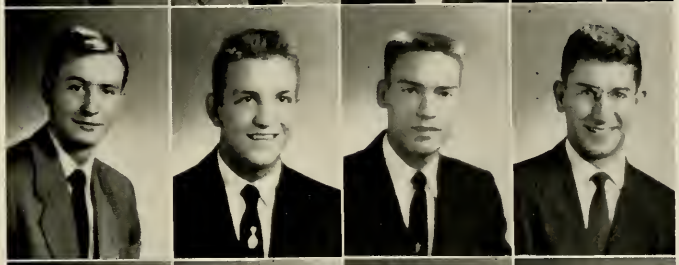

Charles Ingham Kinsey
Atlanta, Ga.
James Bennett Lee
Myrtle Beach, S. C.
Franklin Branch Long
Lykesland, S. C.
John Eugene Long
Lykesland, S. C.

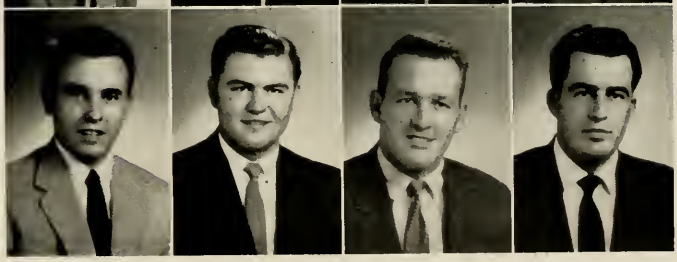

CLASS OF *Fifty-seven*

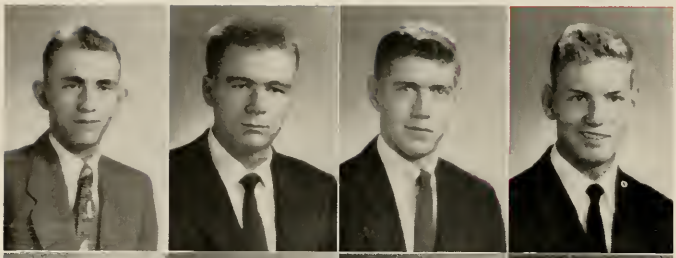

George Henry Longshore
Newberry, S. C.
Horace Eugene Mabe, Jr.
Clinton, N. C.
Kenneth Leslie Makant
Albany, Ga.
Robert Stevenson Martin
Ware Shoals, S. C.

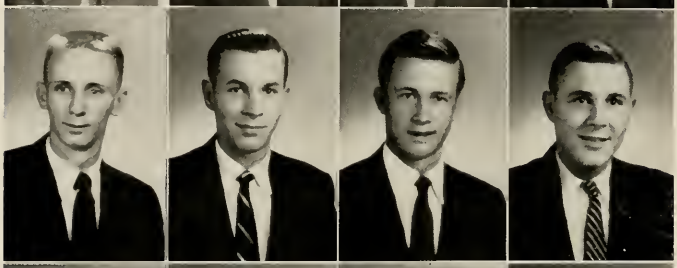

Samuel Warren Mayes
Thomasville, Ga.
Charles Hill McAfee, Jr.
Greenville, S. C.
Miles Franklin McAlister
McCormick, S. C.
George Phillip Neeley
Denmark,S.C.

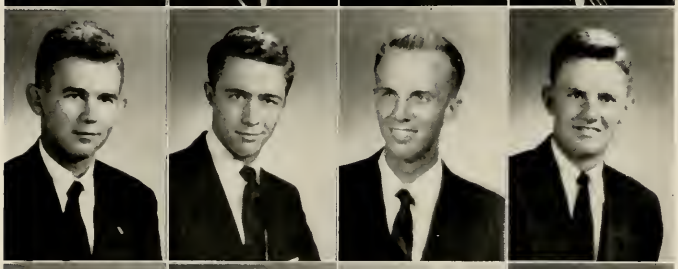

Dillard Dennis Neighbors
Clinton, S. C.
Henry Tennent Neville
Atlanta, Ga.
Robert Fredrick Odum
Waycross, Ga.
Thomas Griffin Pitts
Clinton, S. C.

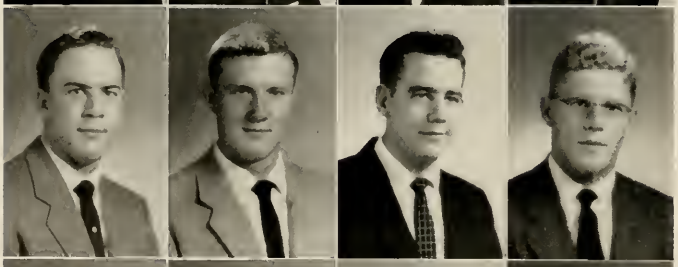

Alvis Bynum Poe, Jr.
Rock Hill, S. C.
Ronald Curtis Ragan
Indianapolis, Ind.
James G. Rea
Charlotte, N. C.
James C. Reamer
Columbia, S. C.

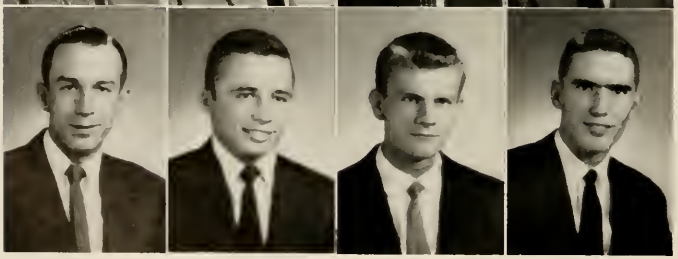

Archie Chevis Reed, Jr.
Winnsboro, S. C.
Thomas Joseph Reeves
Denmark, S. C.
James Richard Regehr
Charlotte, N. C.
Donald Eugene Rickett
Haperville, Ga.

Boyce Douglas Robbins
Greenville, S. C.
Thomas Woodward Ruff, Jr.
Winnsboro, S. C.
Sibbett Franklin Sapp
Columbia, S. C.
Barbara Jean Smith
Clinton, S. C.

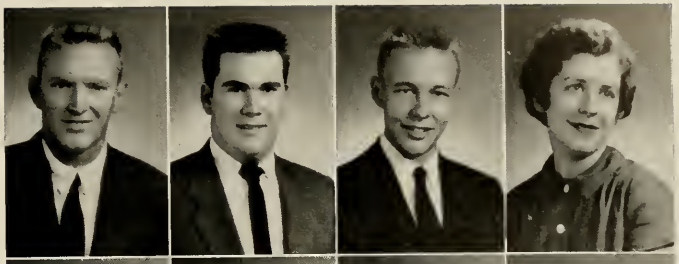

Benjamin Rush Smith
Filbert, S. C.
Clyde Oran Smith
York, S. C.
Robert Charles Smith
Cherryville, N. C.
Myron Watson Stockman
Greenwood, S. C.

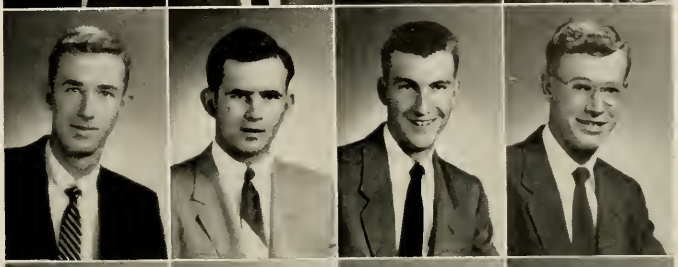

Shirley Anne Smmerel
Laurens, S. C.
John Boyd Tennant
Rock Hill, S. C.
Bruce Mandley Thompson
Michigan City, Ind.
Robert Leonard Tinman
Clinton, S. C.

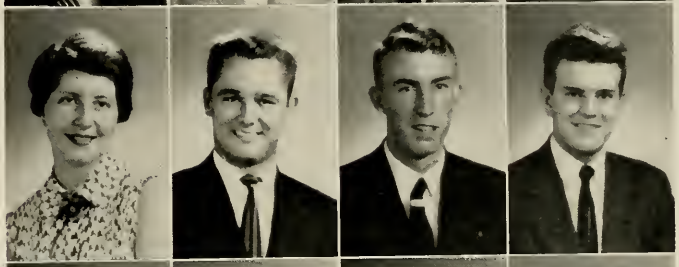

Marshall Edward Tobias
Sumter, S. C.
William Tsacrios
Clearwater, Fla.
Ernest Fred Wahl, Jr.
Thomasville, Ga.
Thomas Baker Warren, Jr.
Allendale, S. C.

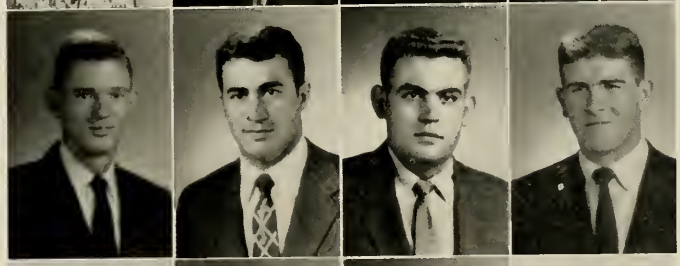

Joe Samuel Wilson
Abbeville, S. C.
Kenneth Eugene Word
Laurens, S. C.

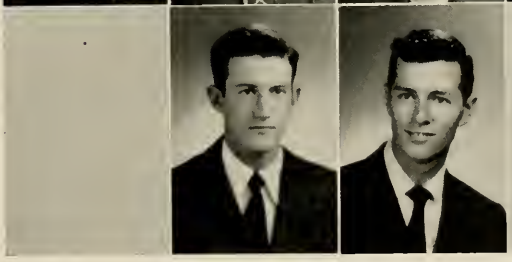

Haddix, Knox, Lee, Sykes

CLASS OF *Fifty-eight*

Guy Haddix, ***President***
John Knox, ***Vice-President***
Betty Lee, ***Secretary***
Sylvia Sykes, ***Treasurer***

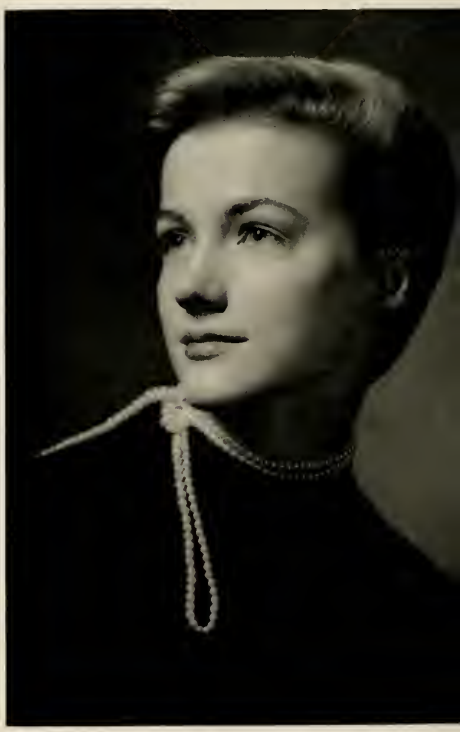

Miss Sally Porter, Class Sponsor

Jonathan Bailey Abercrombie
Laurens, S. C.
Clarence Thomas Addis
Hollywood, Fla.
Wyatt Aiken, Jr.
Greenville, S. C.
Arturo Demont Ammons, Jr.
Marion, S. C.
Michael Louis Andrews
Charlotte, N. C.

John W. Armstrong
Honea Path, S. C.
Blair Linton Baldwin
Blair, S. C.
James Avery Barnes
Laurens, S. C.
Roy Elbert Benjamin
Clinton, S. C.
Robert Mack Boggs
Clinton, S. C.

Richard Lange Boland
Summerville, S. C.
Richard Bronson Booth
Matthews, N. C.
William David Bowman
Monongahela, Pa.
Ray Eugene Boyce
Joanna, S. C.
Guy Neely Boyd, Jr.
York, S. C.

James Henry Bradford
Charlotte, N. C.
Frank Charles Bradham
Sumter, S. C.
Robert A. Brewington
Wattsville, S. C.
Robert B. Bullard
Maxton, N. C.
Phillip Francis Cannela, Jr.
Portsmouth, Va.

William Gaston Cashwell, Jr.
Fayetteville, N. C.
Richard Hugh Caverly
Orlando, Fla.
Kennedy Whitten Chreitzberg
Anderson, S. C.
Willet Paschal Cochran
Easley, S. C.
James Aubrey Copeland, Jr.
Mayesville, S. C.

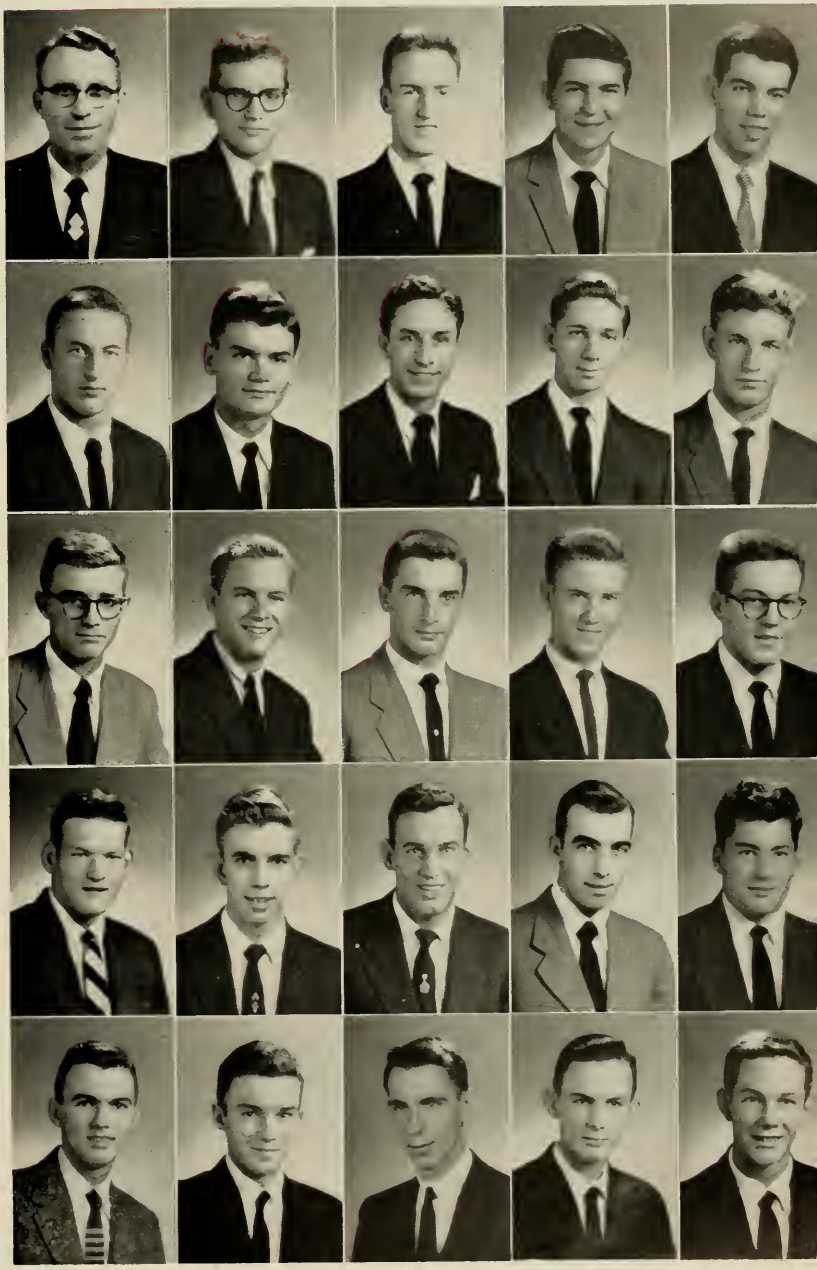

CLASS OF *Fifty-eight*

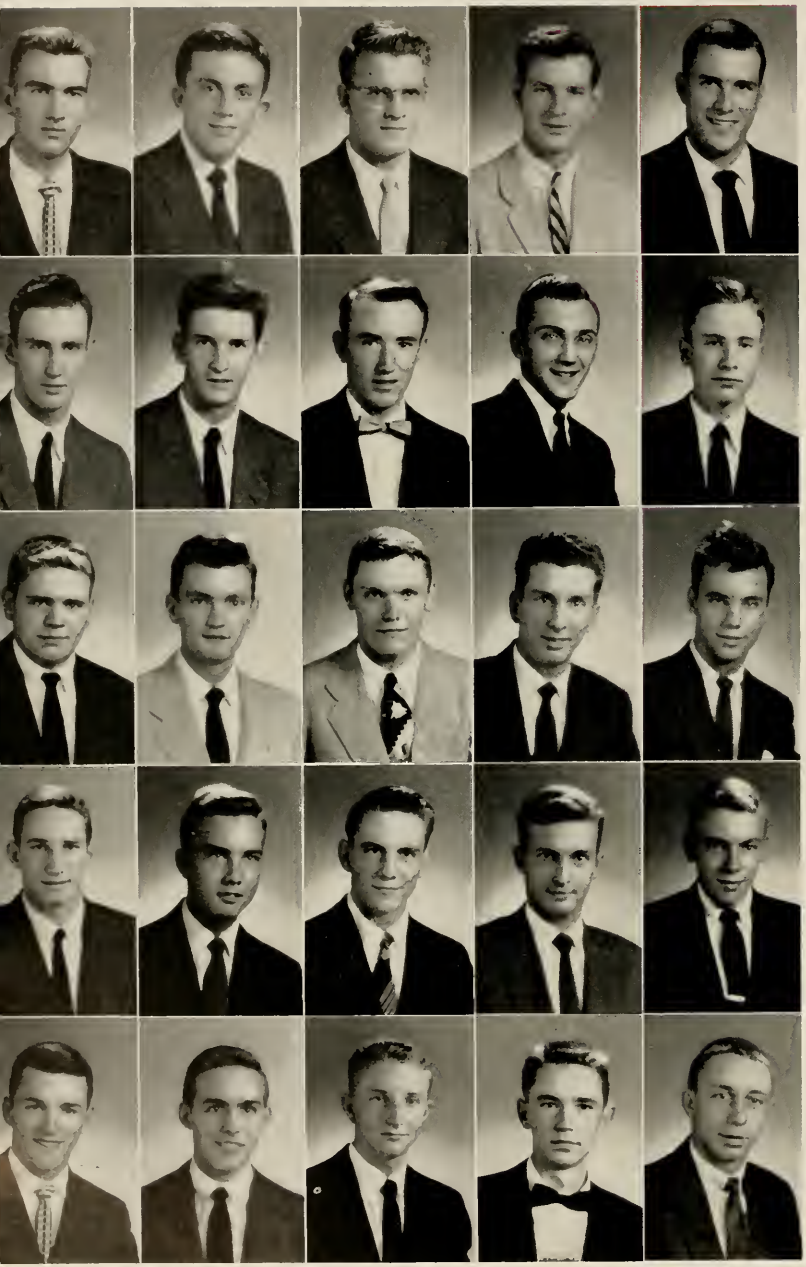

Calvin Michael Cornforth
Denmark, S. C.
Lewis Marvin Crawley
Fayetteville, N. C.
James Bruce Crouch
Lyons, Ga.
Rodney Duane Derrick
Columbia, S. C.
David Heath Dixon
Winnsboro, S. C.

Charles Edward Doering
Clinton, S. C.
Zachariah Jordon Drake
Blenheim, S. C.
Howard LaRoss Eaddy
Pamplico, S. C.
Eugene Pope Edwards
Hemingway, S. C.
James Thomas Faile
Kershaw, S. C.

John Clarke Findley, Jr.
Atlanta, Ga.
Jerry Dean Finley
Seneca, S. C.
Kenneth Robert Ernest Fleischer
West Palm Beach, Fla.
Marion Albert Fogle
Orangeburg, S. C.
Roy Manning Fowler
Spartanburg, S. C.

Kenneth Earl Freeman
Concord, N. C.
Robert Vincent French
Charleston, S. C.
Jesse Floyd Fuller
Clinton, S. C.
Henry Lynn Fulmer
Clinton, S. C.
William James Fulton
Atlanta, Ga.

Raymond Blease Gardner
Winnsboro, S. C.
Robert Lee Garren
Greenville, S. C.
Harold Joseph Giles
Athens, Ga.
George Samuel Glenn
Cross Anchor, S. C.
John Charles Gosnell
Columbus, Ind.

Guy Edwin Haddix
Phillipi, W. Va.
John Cooper Hall
Atlanta, Ga.
John Vernon Hamby
Simpsonville, S. C.
Lyman Howard Harris
Birmingham, Ala.
William Davis Hawkins
West Palm Beach, Fla.

Robert Raymond Hill
Mayesville, S. C.
Luther O. Hinson
Spartanburg, S. C.
Julian Walter Hodge
Cheraw, S. C.
Robert Engene Hoffman
Rock Hill, S. C.
Thomas Jefferson Holbrook
Anderson, S. C.

James Lanham Hooks
West Palm Beach, Fla.
Robert Lawson Hope
Atlanta, Ga.
Fredrick Walker Honse
Sharon, S. C.
Jackson Gregory Hudspeth
Charlotte, N. C.
William Looper Hunter
Greenville, S. C.

Clarence LeRoy Huntington
Clinton, S. C.
George Randolph Johnson
Kinards, S. C.
Bobby Eugene Jones
Hartsville, S. C.
Laddie Lynn Jones
Simpsonville, S. C.
Wiley Rogers Keller
Charleston, S. C.

Joyce Ann Kellett
Gray Court, S. C.
Margearet Anne Kirkpatrick
Greenville, S. C.
John Daniel Knox
Decatur, Ga.
Betty Ann Lee
Laurens, S. C.
William Oliver Lipp
Frankfort, Ind.

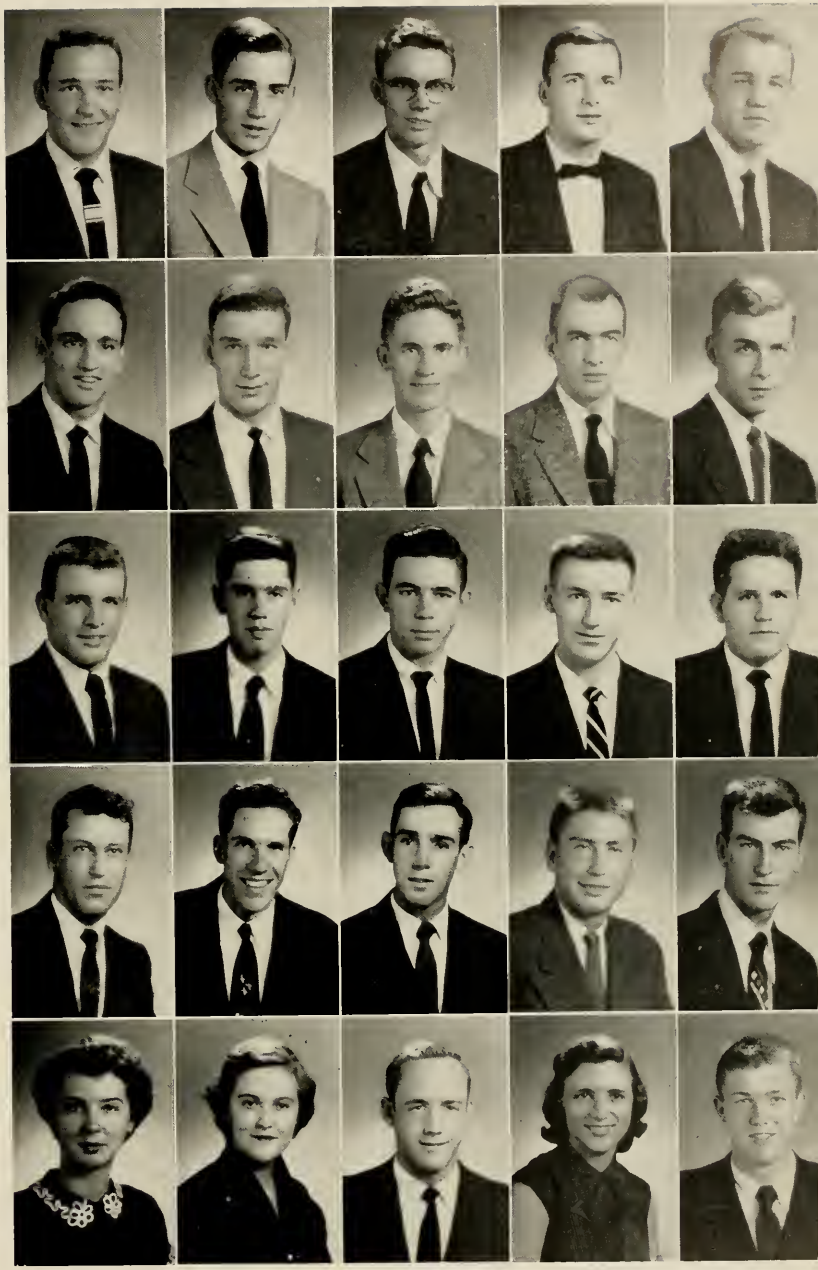

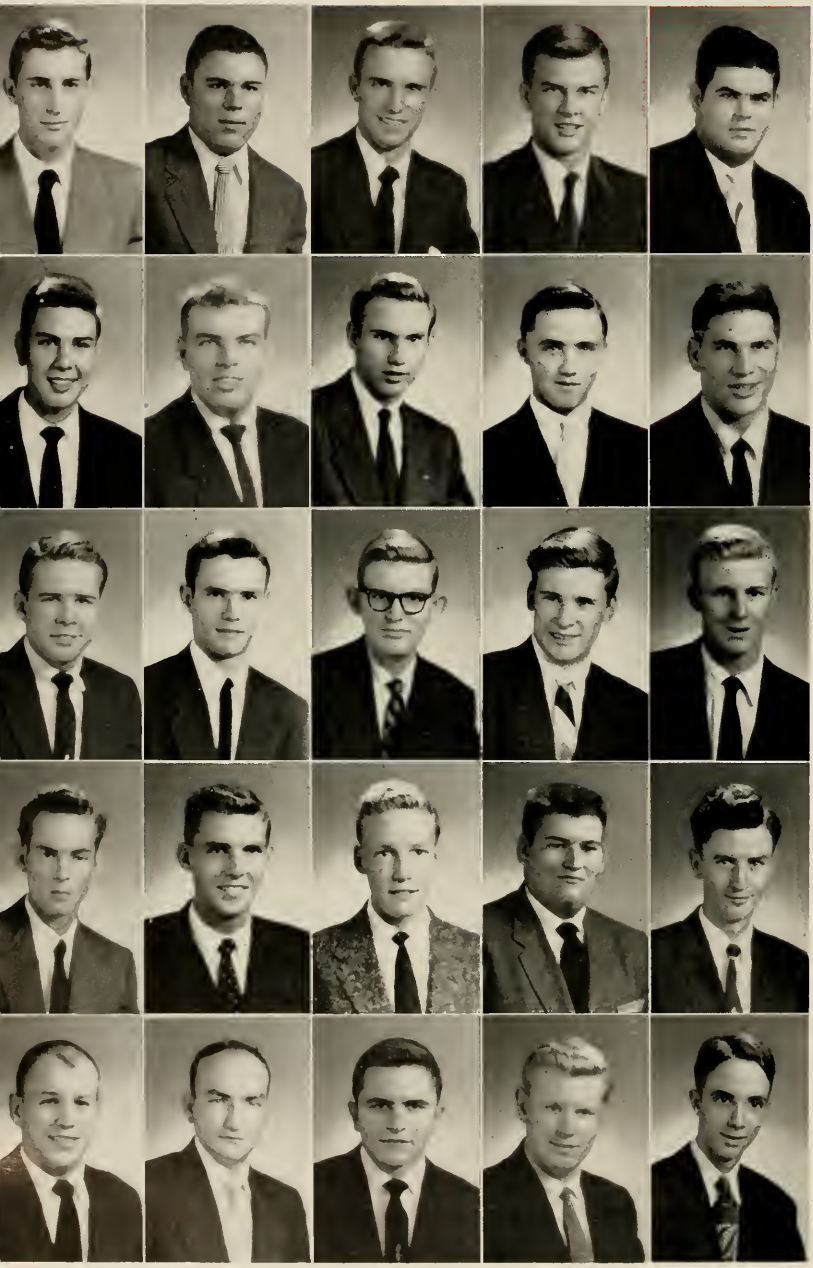

Melvin Hoyt Little
Atlanta, Ga.
William Marion Littlefield
Woodruff, S. C.
Grady Gordon Livingston
Spartanburg, S. C.
James Wilson Livingston
Moncks Corner, S. C.
Bobby Lucas Long
Conway, S. C.

Warren Comer Lower
Roanoke, Va.
Charles Clyde Madden
Greenville, S. C.
Charles Marvin Malpass
Clinton, S. C.
Walter Francis Marshall
Greenwood, S. C.
Mitchell John Mavromat
Brunswick, Ga.

Robert Ellis Mayfield
Anderson, S. C.
William Chandler McCaskill
Clinton, S. C.
James Henri McCaw
Rock Hill, S. C.
Heyward Ross McConnell
Greenville, S. C.
William Walter McConnell
Clover, S. C.

Frank Lamore McGlohen
Laurens, S. C.
David Bobo Miller
Whitmire, S. C.
Joseph Roddey Miller
Rock Hill, S. C.
John D. Misenheimer
Maxton, N. C.
Clyde J. Mitchum
N. Charleston, S. C.

James Lowry Newsome
Decatur, Ga.
Charles Howard Orr
Laurens, S. C.
Maxcy Bryant O'Tuel
Nichols, S. C.
Frederick Everett Parker
Walterboro, S. C.
William Arden Parker
Donalsonville, Ga.

Paul Vernon Phillips, Jr.
Salisbury, N. C.
Henry Miller Pigg
Huntersville, N. C.
Robert McGowan Pitts
Coral Gables, Fla.
James Robert Poole
Charlotte, N. C.
Lon Alvin Poston
Pamplico, S. C.

Edward Guice Potter
Anniston, Ala.
Charles Longworth Prickett II
Holly Hill, S. C.
John Elva Purdue
Decatur, Ga.
Claude Hunter Ragsdale III
Blair, S. C.
James Thompson Richards
Heath Springs, S. C.

Robert Ellis Riddle
Gray Court, S. C.
William Holman Roberts
Danville, Va.
William Lee Robinson
Conway, S. C.
Bobby G. Shealy
Newberry, S. C.
James Reeves Shiell
Brunswick, Ga.

Frank Leon Simmons, Jr.
Atlanta, Ga.
Jack Alvin Simmons
Clinton, S. C.
William Ellison Simpson, Jr.
Society Hill, S. C.
Samuel Ballou Skinner
Conway, S. C.
Guy Griffith Smith
Clinton, S. C.

Herbert Marion Smith
Andrews, S. C.
William Knox Stacy, Jr.
Anderson, S. C.
Robert Glen Stevens
Glassport, Pa.
John Edwin Summers
Charlotte, N. C.
Ira Leonard Sumner, Jr.
Greenville, S. C.

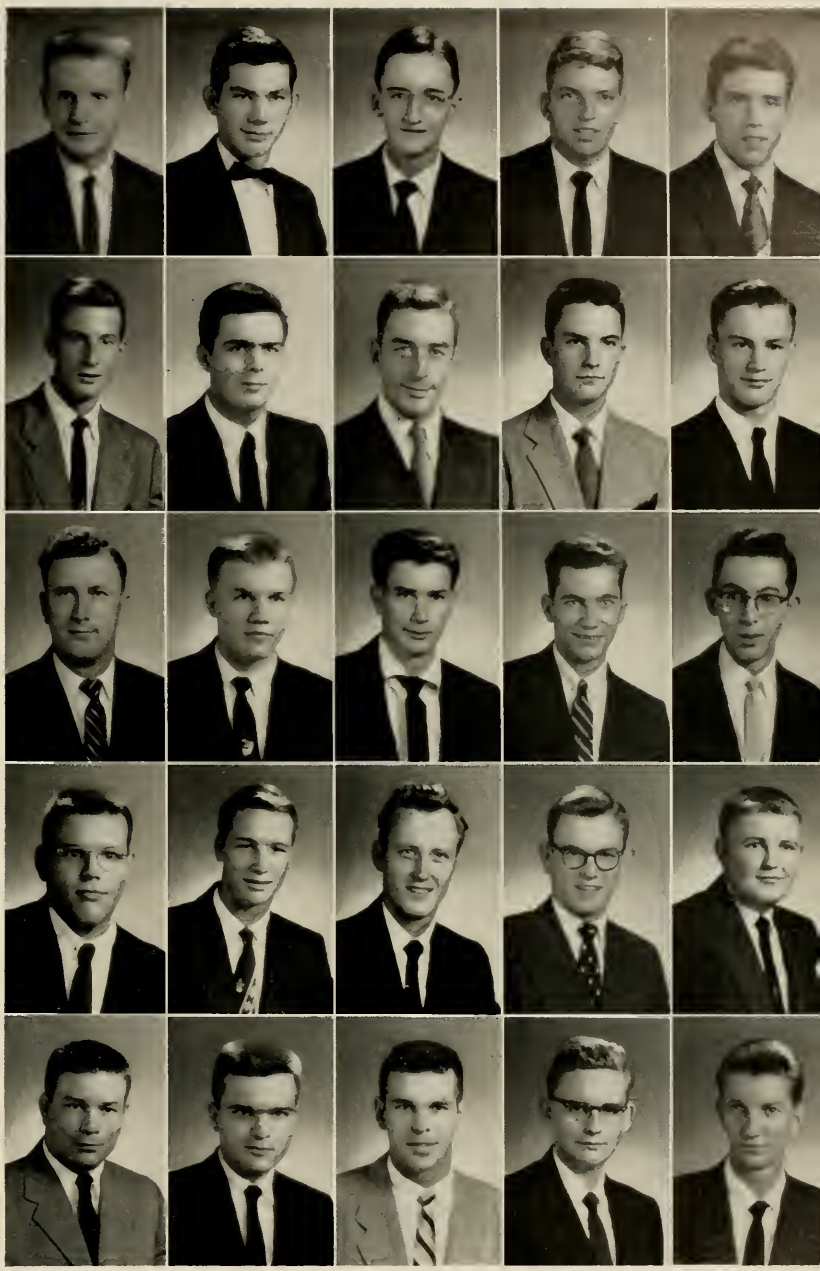

CLASS OF *Fifty-eight*

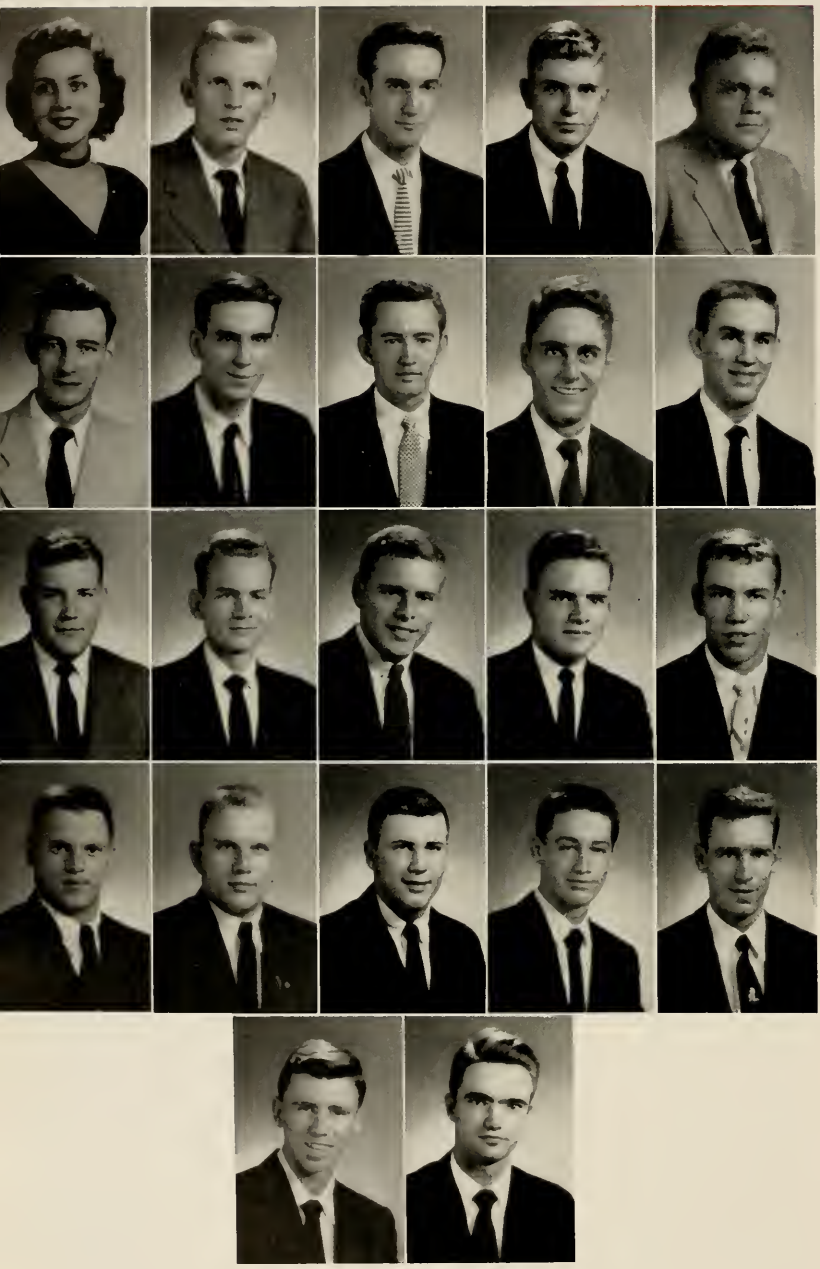

Sylvia Lee Sykes
Spartanburg, S. C.
Robert Wayne Taylor
Heath Springs, S. C.
David Lewis Templeton
Laurens, S. C.
Marvin Rush Thackston
Greenville, S. C.
John Franklyn Thames
Manning, S. C.

Robert Lee Thomas
Joanna, S. C.
James Conrad Tinman
Clinton, S. C.
James Henry Tomlinson
Olanta, S. C.
Samuel Whitson Turner
Woodruff, S. C.
Ramon L. Veal
Atlanta, Ga.

John Milton Wahl
Aiken, S. C.
William Walter Waits, Jr.
Joanna, S. C.
Lawrence Scott Watson
Anniston, Ala.
Johnnie Roy Webb
Clinton, S. C.
Edward LeRoy Weil
Indianapolis, Ind.

John William Weir
Benwood, W. Va.
Robert Lester Westenbarger
Lancaster, Ohio
Joseph Henry Williams
Denmark, S. C.
Marvin Haskell Wise
Pamplico, S. C.
James Ronald Wolfe
Rock Hill, S. C.

William Hollis Yearick
Miami, Fla.
Lawrenc E. Young
Clinton, S. C.

Do believe we're stuck . . . Get 'em, High
Third floor, A section, Gentlemen all
Mistuh Junius . . . From the pages of Sunshine and Health
Neville burns midnight oil . . . Choir hibernates . . . Dukes, in one of his busy moments

Military

From Left to Right, 1st row: Stallworth. 2nd row: Neville, Littlejohn, Barclift. 3rd row: McDonald, Edmunds. 4th row: Hay, McLean.

Battalion Staff

Cadet Lt. Col. Thomas A. Stallworth, *Battalion Commander*

Cadet Major William G. Neville, *Executive Officer*

Cadet Captain William Littlejohn, *S-1*

Cadet Captain Benny Barclift, *S-2 and S-3*

Cadet Lt. William McDonald, *S-4*

Cadet Lt. Jack B. Edmunds, *P. I. O.*

Cadet Master Sgt. Edward Hay, *Sergeant Major*

Cadet Sgt. First Class John McLean, *Assistant Sergeant Major*

Miss Mary Hopkins, Battalion Sponsor

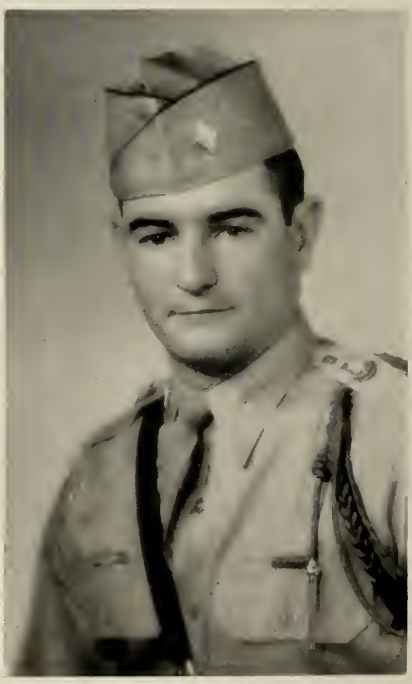

Cadet Lt. Col. Thomas A. Stallworth
Battalion Commander

PRESBYTERIAN COLLEGE
CLINTON
SOUTH CAROLINA
RESERVE OFFICERS TRAINING CORPS

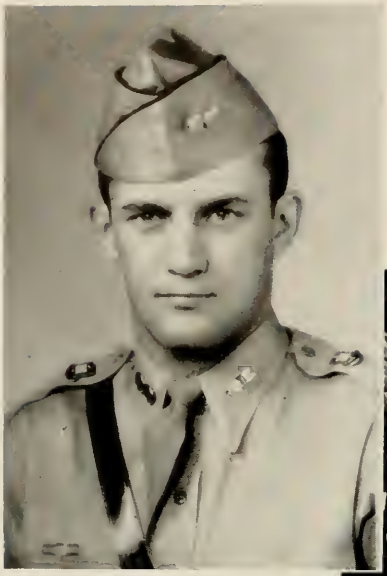

"A" Company

Cadet Capt. George K. Blue

FIRST PLATOON

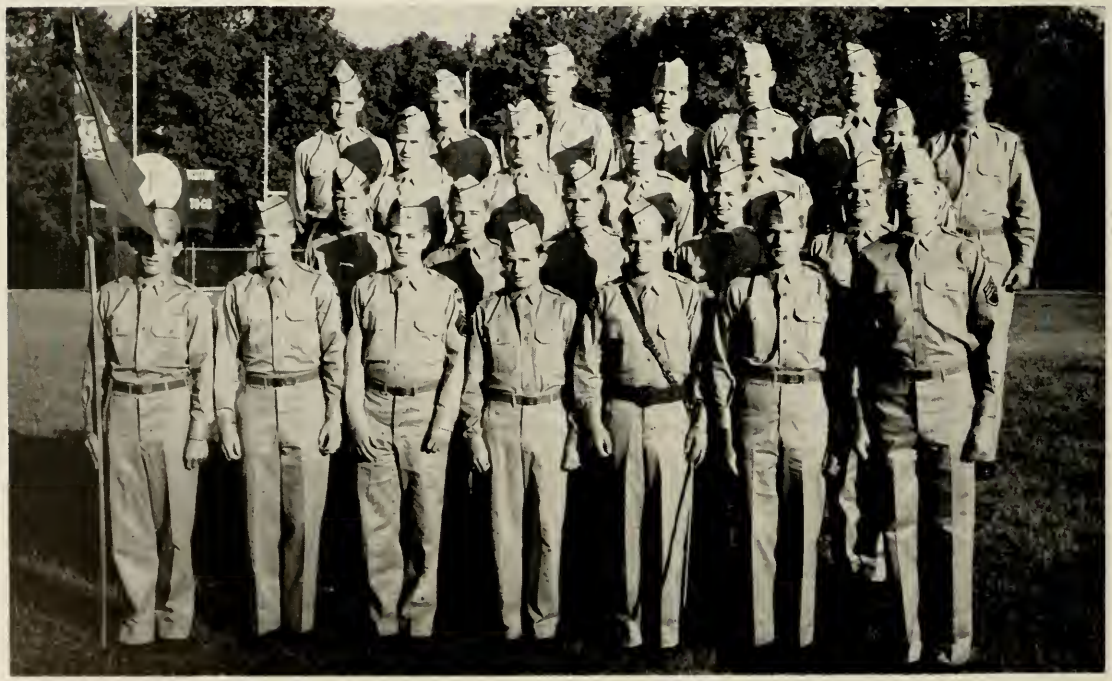

Company Staff

Cadet Capt. George K. Blue, *Company Commander*
Cadet Lt. Samuel T. Cornwell, *Executive Officer*
Cadet Sgt. Gene Altman, *First Sergeant*

Cadet Lt. Warren Berry, *Platoon Leader*
Cadet Lt. Lawrence Medlin, *Asst. Platoon Leader*
Cadet Sgt. Doug Dellinger, *Platoon Sergeant*

Cadet Lt. Bob Morton, *Platoon Leader*
Cadet Lt. John Fesperman, *Asst. Platoon Leader*
Cadet Lt. Bill Harris, *Asst. Platoon Leader*
Cadet Sgt. Chuck Sloan, *Platoon Sergeant*

Miss Judy Blue, Company Sponsor

SECOND PLATOON

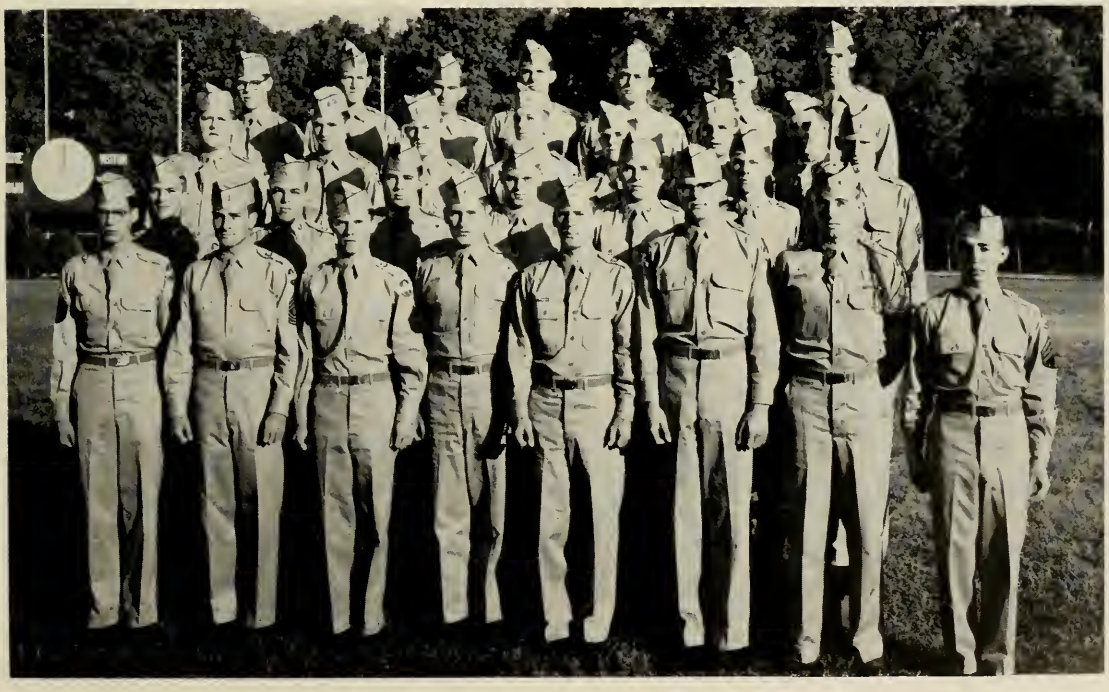

Cadet Capt. Richard Rapp

"B" Company

FIRST PLATOON

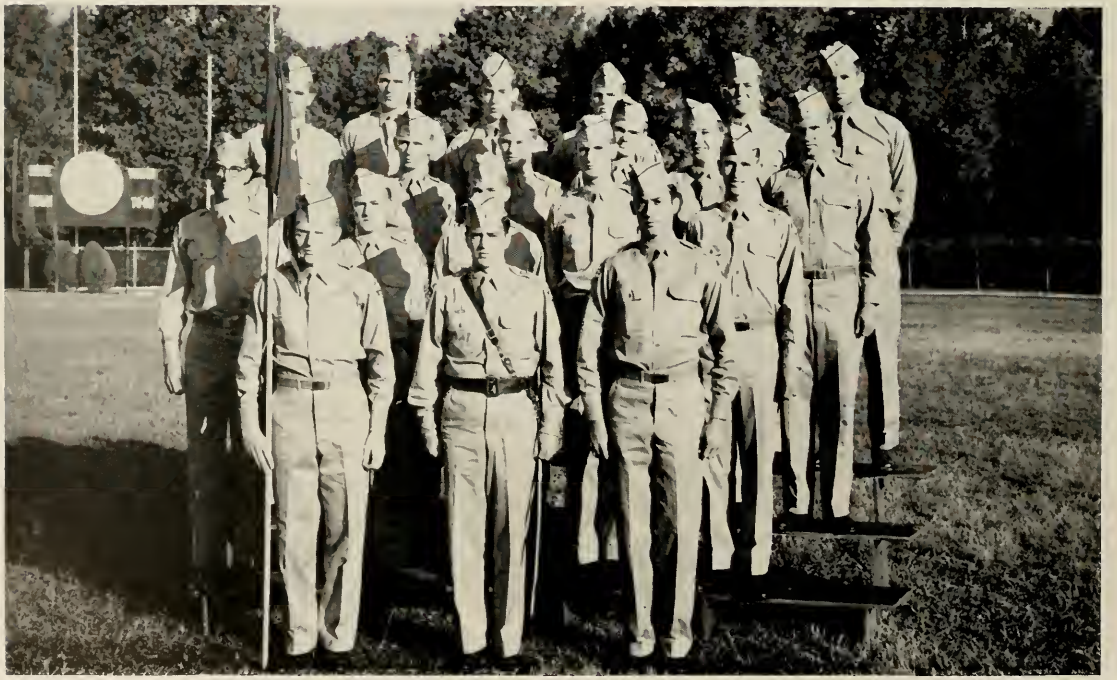

Company Staff

Cadet Capt. Richard Ropp, *Company Commander*
Cadet Lt. James B. Allen, *Executive Officer*
Cadet Sgt. Bill Blair, *First Sergeant*

Cadet Lt. Charles Twitty, *Platoon Leader*
Cadet Lt. Jack Pope, *Asst. Platoon Leader*
Cadet Lt. Carl Massey, *Asst. Platoon Leader*
Cadet Sgt. E. M. Matherson, *Platoon Sergeant*

Cadet Lt. John W. Davis, *Platoon Leader*
Cadet Lt. Levon Tanner, *Asst. Platoon Leader*
Cadet Lt. Mills Peebles, *Asst. Platoon Leader*
Cadet Sgt. Jim Wood, *Platoon Sergeant*

Mrs. George H. Ropp,
Company Sponsor

SECOND PLATOON

"C" Company

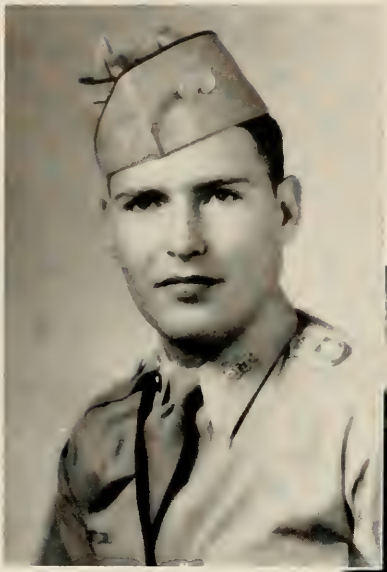

Cadet Capt. Mark Adams

FIRST PLATOON

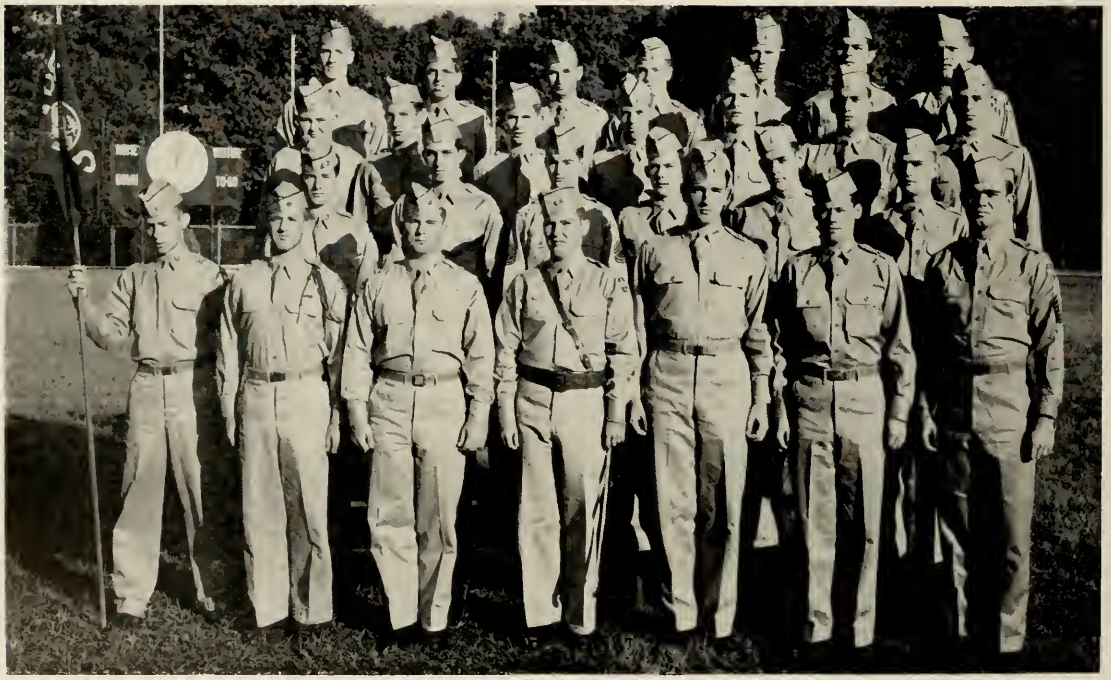

Company Staff

Cadet Capt. Mark Adams, *Company Commander*
Cadet Lt. Norwood Durant, *Executive Officer*
Cadet Sgt. Don Goodman, *First Sergeant*

Cadet Lt. Larry Brice, *Platoon Leader*
Cadet Lt. Dick Marshall, *Asst. Platoon Leader*
Cadet Lt. Dick Infinger, *Asst. Platoon Leader*
Cadet Sgt. Frank Young, *Platoon Sergeant*

Cadet Lt. Harry Hamilton, *Platoon Leader*
Cadet Lt. Tommy Merritt, *Asst. Platoon Leader*
Cadet Sgt. Nelson Charles, *Platoon Sergeant*

Miss Martha Pitts, Company Sponsor

SECOND PLATOON

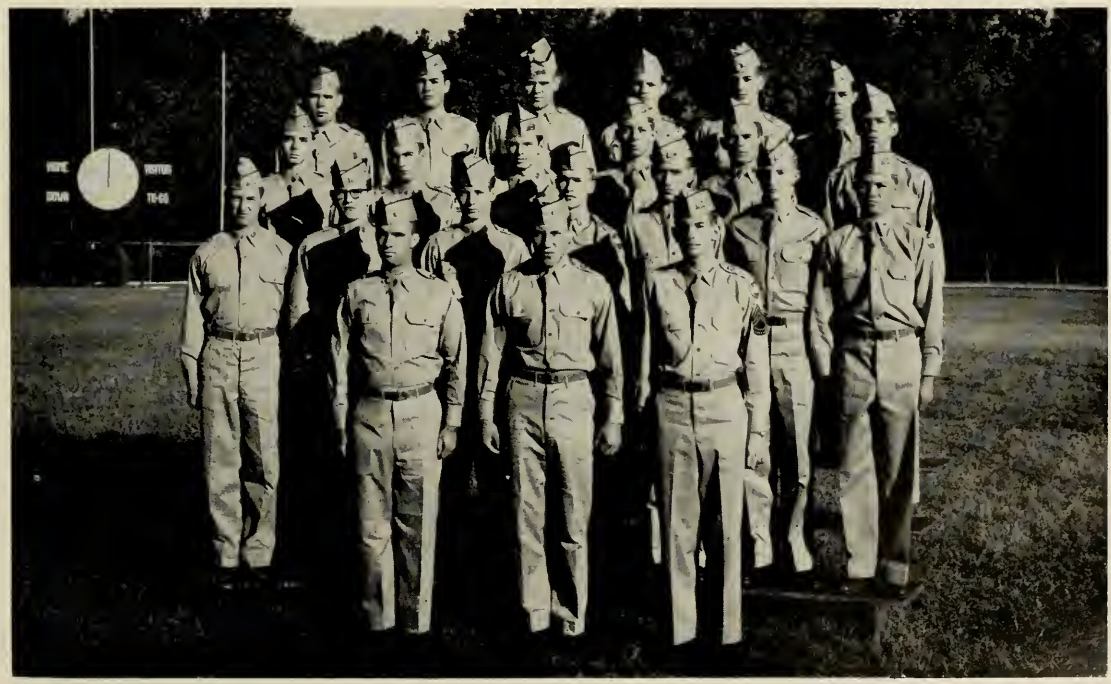

"D" Company

Cadet Capt. William Tiller

FIRST PLATOON

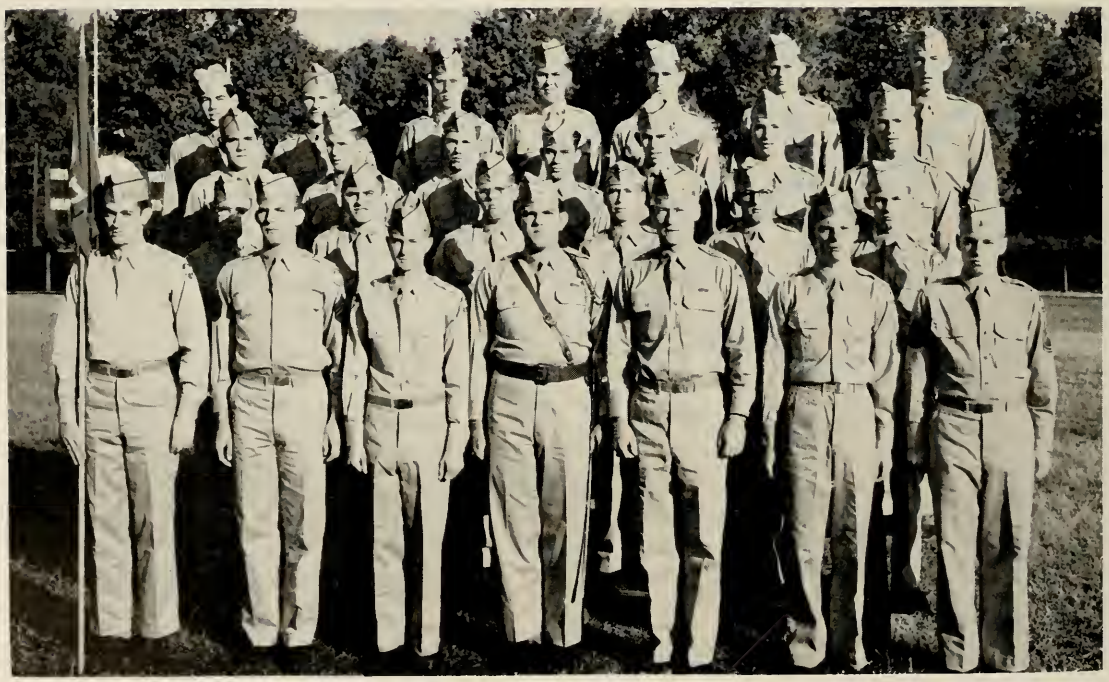

Company Staff

Cadet Capt. William Tiller, *Company Commander*
Cadet Lt. Jim Bell, *Executive Officer*
Cadet Sgt. Vicky Vierra, *First Sergeant*

Cadet Lt. Allen Morris, *Platoon Leader*
Cadet Lt. Norman Morrall, *Asst. Platoon Leader*
Cadet Sgt. Arthur Pue, *Platoon Sergeant*

Cadet Lt. Bobby Simmons, *Platoon Leader*
Cadet Lt. Jack Pope, *Asst. Platoon Leader*
Cadet Sgt. Ernie Wahl, *Platoon Sergeant*

Miss Francis Bishop, Company Sponsor

SECOND PLATOON

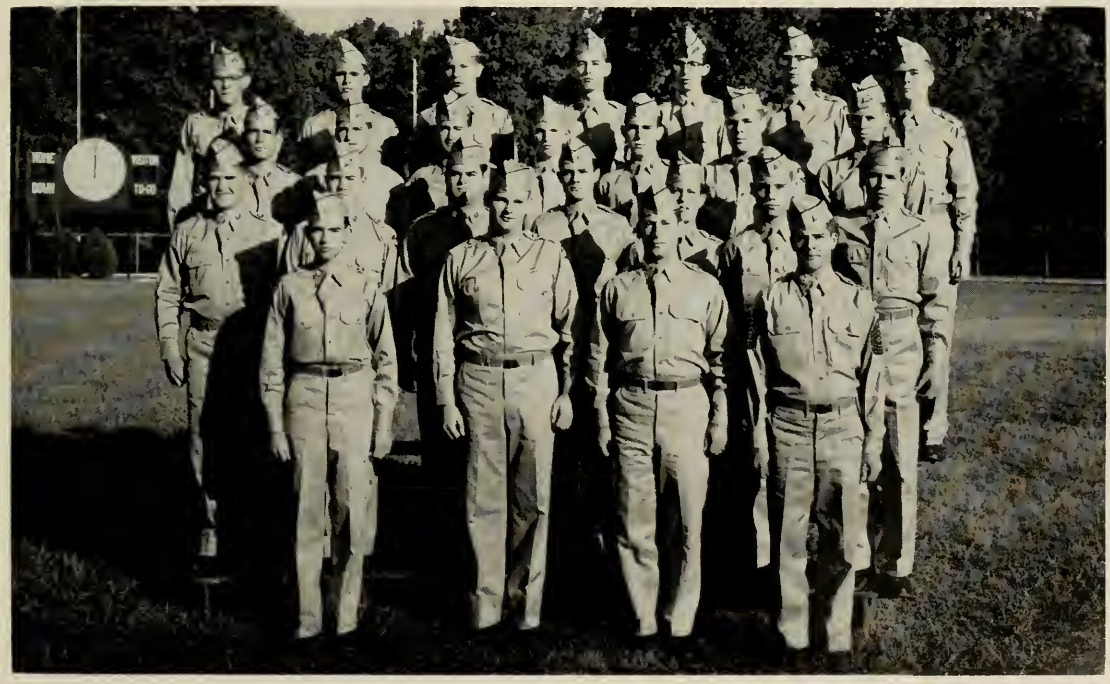

Cadet Capt. Jim Bickley
Band Tactical Commander

Cadet Capt. Eddie Kay
Band Musical Director

Miss Peggy Sosebee
Band Sponsor

The Band

Officers: **Cadet Capt. Jim Bickley, Cadet Capt. Eddie Kay, Cadet Lt. Bill Putman, Cadet Lt. Jim Fleming, and Cadet Lt. Edwin Stultz.**

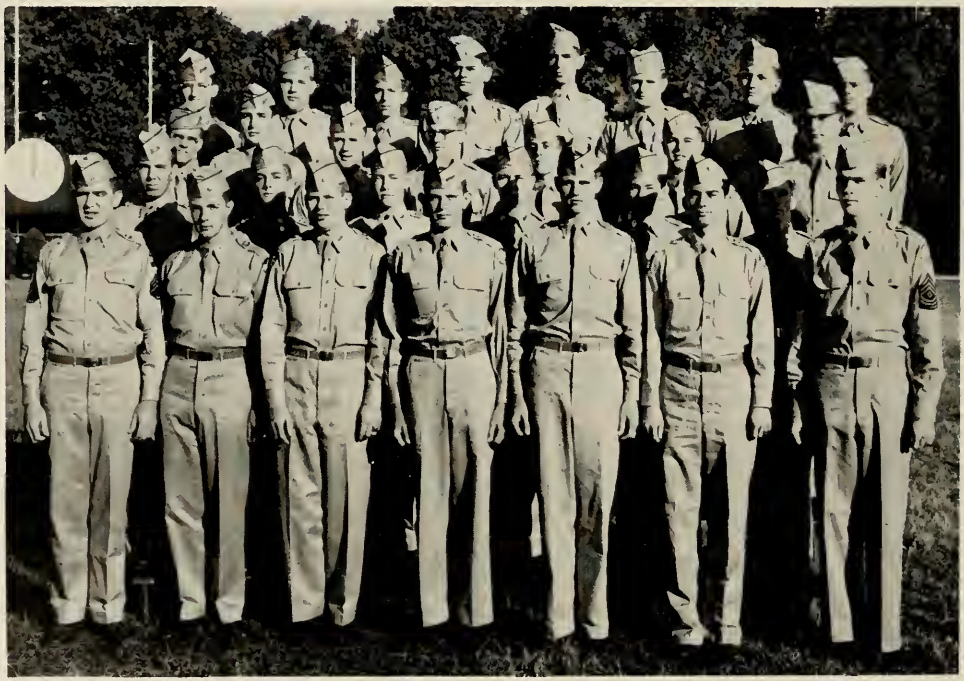

Scabbard and Blade

National Military Fraternity

Mrs. H. W. Tiller, Sponsor

Bill Tiller, President

William F. Tiller, *President*
James B. Allen, *Vice-President*
William F. Littlejohn, *Secretary*
Richard H. Marshall, *Treasurer*

FROM LEFT TO RIGHT, 1ST ROW: *Tiller, Allen, Littlejohn, Marshall.* 2ND ROW: *Barclift, Fesperman, Cornwell.* 3RD ROW: *Neville, Morris, Bickley.* 4TH ROW: *Stallworth, Twitty, Edmunds.*

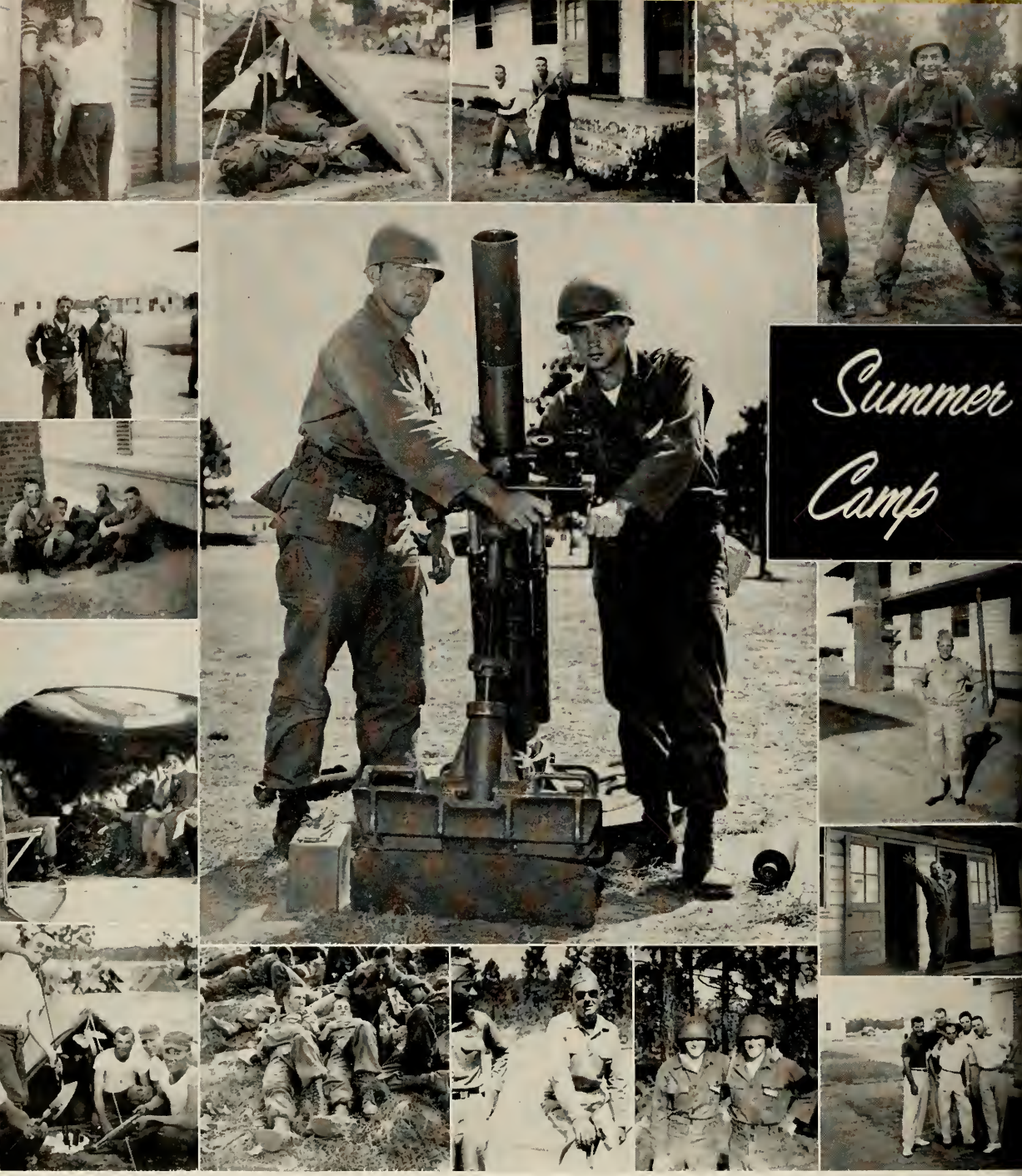

Reading clockwise, beginning at 1500 hours: All dressed up and no place to go . . . Phoney . . . AW Club . . . Up front, with Tom and George . . . Wake up, you birds . . . Take ten . . . Are those guys happy? . . . Anyone for war? . . . Smoke, but don't throw your butts on the ground . . . Two weary, homesick soldiers . . . Show us something, George . . . Typical hustling cadet—at rare moment . . . Charge . . . Come and get us . . . (Center) Fire for effect.

Don't say it . . . 82nd trained . . . Gosh I'm thirsty . . . Happy Homemakers
Gas attack . . . Chow time . . . Don't hand me that stuff
PC's Pride

Activities

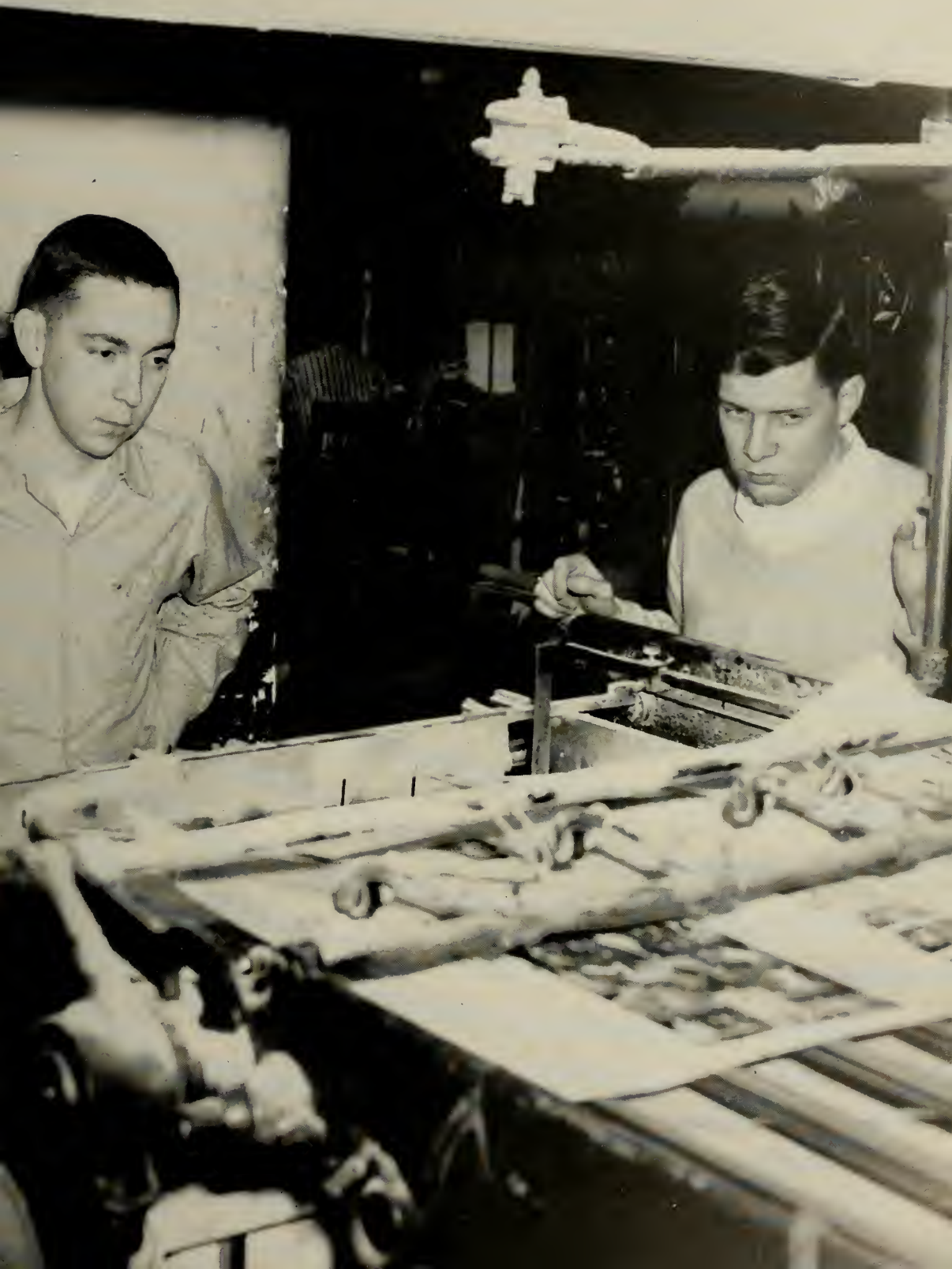

The

George K. Blue, *President*

William G. Neville, *Vice-President and Chairman of the Honor System*

John Compton, *Secretary-Treasurer*

Warren Berry, *Senior Representative*

Bill Toole, Junior *Representative*

Vicky Vierra, *Junior Representative*

Gene Butler, *Sophomore Representative*

Monty Cook, *Sophomore Representative*

Dick Booth, *Freshman Representative*

George K. Blue, *President*

William G. Neville, *Vice-President*

John Compton, *Secretary-Treasurer*

Student Council

The Elective Board of the Democratic Student Government

COMPOSED of representatives from each of the four classes, the Student Council performs all of the legislative, judicial, and executive functions of the Student Government.

Under the able leadership of President George Blue, the council this year, carried out its duties in fine fashion, courageously enforcing the Constitution and Honor System.

Berry

Toole

Vierra

Butler

Cook

Booth

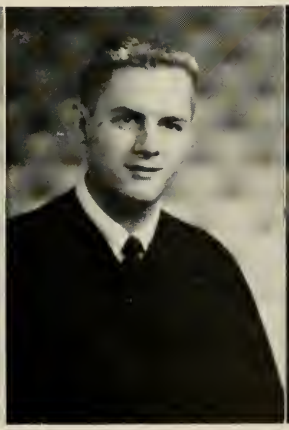

Richards

Thomas A. Stallworth, *President*

Student Christian Association

The Governing Board for all Student Christian Activities

The Cabinet

Thomas A. Stallworth, ***President***
Charles Twitty, ***Vice-President***
Jack Edmunds, ***Secretary***
Jim Fleming, ***Treasurer***

William Neville
George Blue
Greg Elam
Bill Dantzler
Pete Sloan
Charles Kinsey
Warren Berry
Ray Lord
Bill Littlejohn
Dick Ropp
Ed Hay
Charles Dukes

Charles Twitty, *Vice-President*

Jack Edmunds, *Secretary*

Jim Fleming, *Treasurer*

AS Governing Board for all Student Christian Activities, the SCA serves as the most active and influential campus-wide organization at PC, reaching each and every student in its work during the school year.

Led this year by Tommy Stallworth, the SCA took over Freshman Orientation Week, sponsored faculty and student body picnics, directed the Intramural program, held the annual Christmas party, and secured several inspirational speakers for the big event of their year, Religious Emphasis Week.

Neville
Sloan
Littlejohn

Blue
Kinsey
Ropp

Elam
Berry
Hay

Dantzler
Lord
Dukes

THE 1955 *Pac Sac*

Official Yearbook of the Students of Presbyterian College

Jack Edmunds, *Editor*

Jack B. Edmunds, Jr., ***Editor***
Greg Elam, ***Business Manager***
Jim Fleming, ***Associate Editor***
Ed Stultz, ***Art Editor***
Ray Lord, ***Sports Editor***
Bill Hamilton, ***Fraternity Editor***
Dick Harshall, ***Activities Editor***
Bill Littlejohn, ***Class Editor***
Stan Johnson, ***Editorial Assistant***
Don Rickett, ***Editorial Assistant***
Charlie Graham, ***Business Assistant***
Wendle Capps, ***Business Assistant***

Greg Elam, *Business Manager*

The Staff

Seated: Edmunds, Elam. Standing: Marshall, Lord, Johnson, Stultz, Hamilton, Capps, Rickett, Fleming, Graham, Littlejohn

The Blue Stocking

Weekly Newspaper of the Students of Presbyterian College

Ray Lord, *Editor*

Ray Lord, *Editor*
Bill Dantzler, *Business Manager*
Ed Stultz, *Managing Editor*
Richard Oliver, *News Editor*
Jim Fleming, *News Staff*
John Hall, *News Staff*
Joe Elliot, *News Staff*
Drayton Cooper, *News Staff*
Johnny Newsome, *News Staff*
Bill Hamilton, *Feature Editor*
Tom Stallworth, *Feature Staff*
Sam Workman, *Columnist*
Jack Edmunds, *Columnist*
Dee Parker, *Sports Editor*
Lawrence Young, *Associate Sports Editor*
Cecil Geddings, *Sports Staff*
Bill Littlejohn, *Fraternity Editor*
Bill Forbes, *Circulation Manager*
Warren Kenrick, *Exchange Editor*
Glen Crofton, *Typist*
David Gettys, *Typist*

Bill Dantzler, *Business Manager*

Editor Lord looks over an All-American Editon

THE Blue Stocking, student weekly newspaper, presents to the students a variety of news and humor, depicting the campus in a light and interesting manner.

This year, Editor Ray Lord combined style and originality to bring to the students an excellent paper. Lord's paper this year won an All-American Honor Rating from the Associated Collegiate Press. It was one of the two college newspapers in the entire nation, from schools with an enrollment of 500 students or less, to receive this high honor.

The Staff

Seated: Hamilton, Elam, Stultz, Lord, Dantzler, Parker, Littlejohn, Oliver. Standing: Stallworth, Forbes, Kenrick, Young, Cooper, Fleming, Crofton, Cashwell, Geddings.

From Left to Right, 1st Row: Baldwin, McCutchen, Harrington, Boland, Patte, Blair, Oliver, Cooper. 2nd Row: Collins, Hutchins, Elam Veal, Parker, Stallworth, Joyner, Johnson. 3rd Row: Cashwell, Lord, Dantzler, Stultz, Rayfield, Reynolds, Neville, Edmunds.

The Presbyterian College Choir

William A. McCutchen, *President*
Drayton Cooper, *Vice-President*
Richard Oliver, *Treasurer*
Frank Harrington, *Custodian*

Bill McCutchen, *President*

THE Presbyterian College Robed Choir, considered one of the finest college choirs in the nation, travels some 5000 miles each year, singing its way into the hearts of Presbyterian Congregations all over the Southland.

Dr. Edouard Patte took the choir through five southern states this year as they delivered their inspirational and interesting "Sermon in Song."

Dr. Edouard Patte, *Conductor*

Members

Greg Elam
Tommy Stallworth
Bill Dantzler
Blair Baldwin
Richard Boland
Frank Harrington
Bill McCutchen
Ed Stultz
Frank Simmons
Eddie Rayfield
Willian Neville
Bill Blair
Richard Oliver
Noble Collins
Tommy Turner
George Hutchins
Arden Parker
Ramon Veal
Ray Lord
Jack Edmunds
Drayton Cooper
Charlie Joyner
Chris Patte
Bill Cashwell
Charlie Johnson

Organist

Robert Reynolds

The Double Quartet

From Left to Right, 1st Row: Boland, Patte, Harrington. 2nd Row: Collins, Blair, Oliver. 3rd Row: McCutchen, Baldwin, Cooper.

John Fesperman, *President*

BLUE KEY

National
Honor Fraternity

John Fesperman, ***President***

Warren Berry, ***Vice- President***

Luther Shealy, ***Secretary-Treasurer***

Berry
Blue
Edmunds
Elam

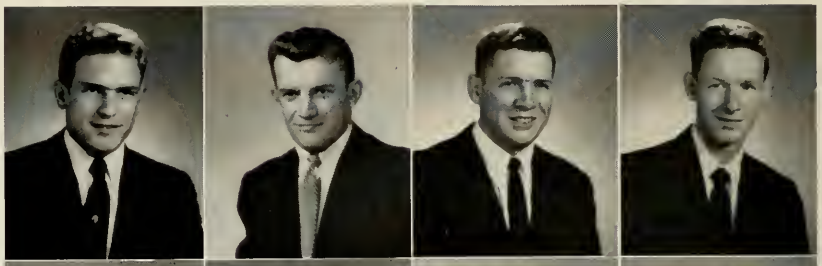

Morris
Neville
Shealy
Sloan

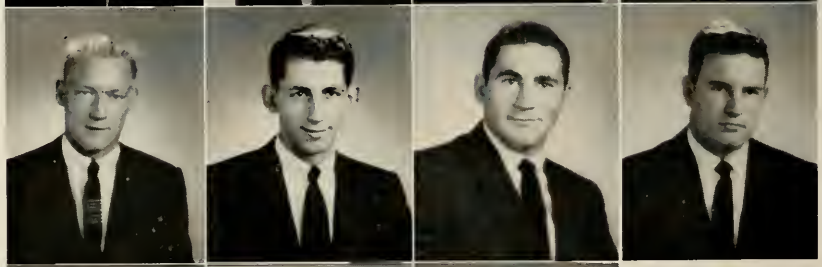

Stallworth
Tiller
Thompson

FRESHMAN CONTROL BOARD

The governing Board for all freshman activities

Pete Sloan, *Chairman*

From Left to Right: Twitty, Hay, Fesperman, Sloan, Allman, Allen, Marshall.

From Left to Right. 1st Row: Yates, Fesperman, Burgess, Twitty, Shealy, Morris, Falls, Harrington, Littlejohn. 2nd Row: Laws, Roberts, Allen, Boulware, Berry, Johnson, Neville, Ropp. 3rd Row: Blue, Welsh, McLean, Walpole, Regehr, Creech, Sapp, Pue. 4th Row: Patte, Odum, Mayes, Massey, Warren, Cook, Brockenbrough, Daughtry, Jackson, Hancock. 5th Row: Betchman, Parker, Johnson, Brownlow, Sloan, Ragan, McLauchlin, Haddix, Bryant, Reeves. 6th Row: Cannella, Kinsey, Johnson, Miller, Brown.

THE BLOCK P CLUB

Allen Morris, *President*

Allen Morris, *President*
Luther Shealy, *Vice-President*
Bob Falls, *Secretary-Treasurer*

THE Block P Club is composed of those letter-winners in intercollegiate sports participated in by Presbyterian College.

The purpose of the club is to stimulate interest in athletics and to present awards for sports participation. Each year the club raises money to present block letters and jackets to the members.

From Left to Right, 1st Row: Cruickshanks, Ballard, Berry, Elam, Mendenhall, Allman, McGregor. 2nd Row: Joyner, Pue, Carriker, Kenrick, Creech. 3rd Row: Sapp, Cooper, Williams, Summers, Regehr, Turner. 4th Row: Lott, Mayes, Stultz, Oliver, Gee, Prickett. 5th Row: Blue, Compton, Hutchins, Crofton, Graham, Thompson. 6th Row: Sloan, Tisdale, Keller, Finley, Vierra, Pue, Pyron.

THE INTERNATIONAL RELATIONS CLUB

Greg Elam, *President*
Dick Mendenhall, *Vice-President*
Warren Berry, *Secretary*
Mack Ballard, *Treasurer*

THE purpose of the International Relations Club is to stimulate student interest in international affairs and to promote a better understanding among nations .

Led by President Greg Elam, the IRC this year was molded into a solidly organized group, bringing many interesting and informative well-known speakers to the campus.

Greg Elam, *President*

From Left to Right, 1st Row: Ropp, Cooper, Elam, Lord, Fesperman. 2nd Row: Bell, Stultz, Neville, Blue.

THE KNAPSACK

The SCA Freshman Handbook

Greg Elam, *Editor*

Greg Elam, ***Editor***
John Compton, ***Business Manager***
Ray Lord, ***Managing Editor***
Ed Stultz, ***Activities Editor***
George Blue, ***Associate Editor***
Jim Bell, ***Layout Editor***
Drayton Cooper, ***Art Editor***
Dick Ropp, ***Fraternities***
William Neville, ***Military***

THE KNAPSACK is an informative little handbook published each year under the auspices of the SCA. It serves as a guide to all new students entering PC, containing information pertaining to student activities and specific requirements in regard to the conduct of freshmen.

Alpha Psi Delta

SORORITY

A social organization for coeds of Presbyterian College

Sarah Caldwell, ***President***
Frances Winn, ***Vice-President***
Shirley Sumerel, ***Secretary***
Anne Kirkpatrick, ***Treasurer***
Barbara Smith, ***Sergeant-at-Arms***

Sarah Caldwell, *President*

From Left to Right, Front Row: Barbara Smith, Freddie Copeland, Sylvia Sykes, Annette Smith. Back Row: Sarah Caldwell, Joyce Kellett, Shirley Sumerel, Anne Kirkpatrick, Frances Winn. Not pictured: Betty Lee.

From Left to Right, Seated: Edmunds, Newsome, Hamilton, Thompson, Oliver, Rickett, Stallworth. Standing: Veal, Little, Fulton, Youngblood, Knox, Dukes, Hall, Hope, Newsome, Berry, Pyron, Collins.

The ATLANTA-PC *Club*

Fred Thompson. *President*

Fred Thompson, ***President***

Richard Oliver, ***Vice President***

Bill Hamilton, ***Secretary-Treasurer***

From Left to Right, Seoted: Regehr, Cornwell, Sloan, Twitty, Hudspeth. Standing: Booth, Summers, Fleming, Massey, Carriker.

The CHARLOTTE-PC *Club*

Pete Sloan, *President*

Charles Twitty, *Vice-President*

Lawrence Medlin, *Secretary*

Jimmy Wood, *Treasurer*

Pete Sloan, *President*

Warren Berry, *President*

WESTMINSTER FELLOWSHIP

The organization for Presbyterian students

Warren Berry, ***President***
Jim Fleming, ***Vice-President***
Frances Winn, ***Secretary***
Bob Liles, ***Treasurer***

From Left to Right, Seated: Winn, Fleming, Berry, Liles. Standing: Caldwell, Sapp, Smith, Ballard, Thompson, Pope, Finley, Neville, Kirkpatrick.

BAPTIST STUDENT UNION

The organization for Baptist students

From Left to Right, Seated: Kenrick, Compton, Lipp. Standing: Haddix, Miller, Hogue.

John Compton, *President*

John Compton, ***President***

Tap Tobias, ***Vice-President***

Ed Miller, ***Secretary***

John Tennant, ***Treasurer***

THE MINISTERIAL CLUB

The organization for ministerial candidates

Herb Bailey, ***President***

Fred Thompson, ***Vice-President***

Ed Byrd, ***Chaplain***

Waldo Dodson, ***Secretary***

Tom Sumner, ***Secretary***

Herb Bailey, *President*

From Left to Right, Seated: Bailey, Thompson, Byrd, Dodson. Standing: Daniels, McLean, Keller, Addis, Harris, Boozer, Robinson, Kiker.

FRESHMAN SCA CABINET

Bill Lipp, ***President***
Wiley Keller, ***Vice-President***
Guice Potter, ***Secretary***

Bill Lipp, *President*

From Left to Right, Seated: Haddix, Potter, Lipp, Keller, Richards. Standing: Fulton, Hall, McLauchlin, Aiken, Roberts, McCaskill.

Mrs. George Blue

For George Blue, Student Body President

Activities Sponsors

Miss Barbara Warren
For Jack Edmunds, Pac Sac Editor

Miss June Hearn
For Warren Berry, Westminster Fellowship President

Miss Anna McAlpin
For John Fesperman, Blue Key President

Mrs. Fred Risse
For Tommy Stallworth, SCA President

Mrs. J. L. Lord
For Ray Lord, Blue Stocking Editor

Activities

Mrs. Allen Morris
For Allen Morris, Block P Club President

Sponsors

Mrs. Pete Sloan
For Pete Sloan, Freshman Control Board Chairman

Miss Peggy Brice
For Greg Elam, Pac Sac Business Manager

Miss Juanita Broome
For Greg Elam, International Relations Club President

Mrs. J. A. Dantzler
For Bill Dantzler, Blue Stocking Business Manager

Activities Sponsors

Mrs. John B. Compton
For John Compton, Baptist Student Union President

Mrs. R. R. Sloan
For Pete Sloan, Charlotte-PC Club President

Mrs. Herbert Bailey
For Herbert Bailey, Ministerial Club President

Miss Ann Kennedy
For Greg Elam, Knapsack Editor

Miss Edith Abernathy
For Bill McCutchen, College Choir President

Fraternities

WELCOME
ALUMNI
GO
BLUE HOSE
Demolish
Davidson
Body Work
DAVIDSON

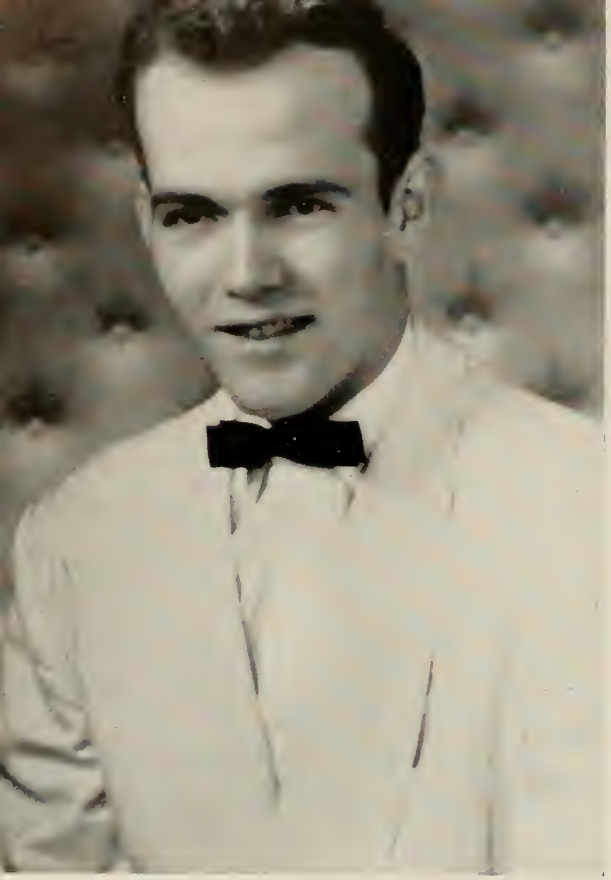

Bill Unthank, President

INTER-FRATERNITY COUNCIL

THE INTER-FRATERNITY Council is composed of representatives from each of the six national, social Fraternities on the campus. Its primary function is to serve as the governing body for the Greek-letter brotherhoods at PC. It sets down the laws in regard to rushing and pledging by the fraternities, plus featuring several dances throughout the school year.

Bill Unthank, ***Theta Chi President***

Luther Shealy, ***Sigma Nu Vice-President***

John Compton, ***Pi Kappa Phi Secretary-Treasurer***

Mills Peebles, ***Alpha Sigma Phi***

John Fesperman, ***Kappa Alpha***

Bob Falls, ***Pi Kappa Alpha***

Peebles

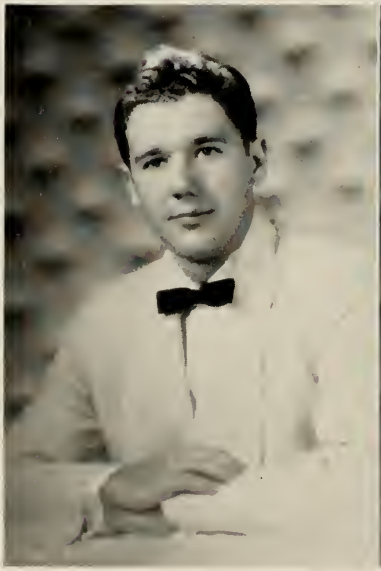

Fesperman

Miss Joanne Floyd, Sponsor

Falls

Compton

Shealy

Bill Dantzler, President

ALPHA SIGMA PHI

Colors: Stone Gray and Cardinal Red

Flower: Talisman Rose

Chapter: *Alpha Psi*

Bill Dantzler, *President*

Ed Hay, *Vice-President*

Chris Patte, *Secretary*

Charles Joyner, *Treasurer*

ALPHA SIGMA PHI Fraternity was founded on the campus of Yale University on December 6, 1845 by Louis Manigault, of Charleston, S. C., and two of his friends. The nation's tenth oldest national Greek letter social fraternity has grown and prospered during its more than a century-old history. Holding high a good name, the fraternity seeks to foster scholarship and friendship in a brotherhood of gentlemen.

The Alpha Psi Chapter here on the campus, formerly Eta Chapter of Alpha Kappa Pi, was established in 1928.

1st Row: Brothers Berry, Etheridge, Fleming, Hay, Joye. 2nd Row: Brothers Joyner, Liles, Lott, Mayes, McCutchen. 3rd Row: Brothers Oliver, Patte, Peebles, Pennington, Reynolds. 4th Row: Brothers Stultz, Turner, Workman. Pledges Cain, Forbes. 5th Row: Pledges Gettys, Morrall, Smith, Templeton, Wahl.

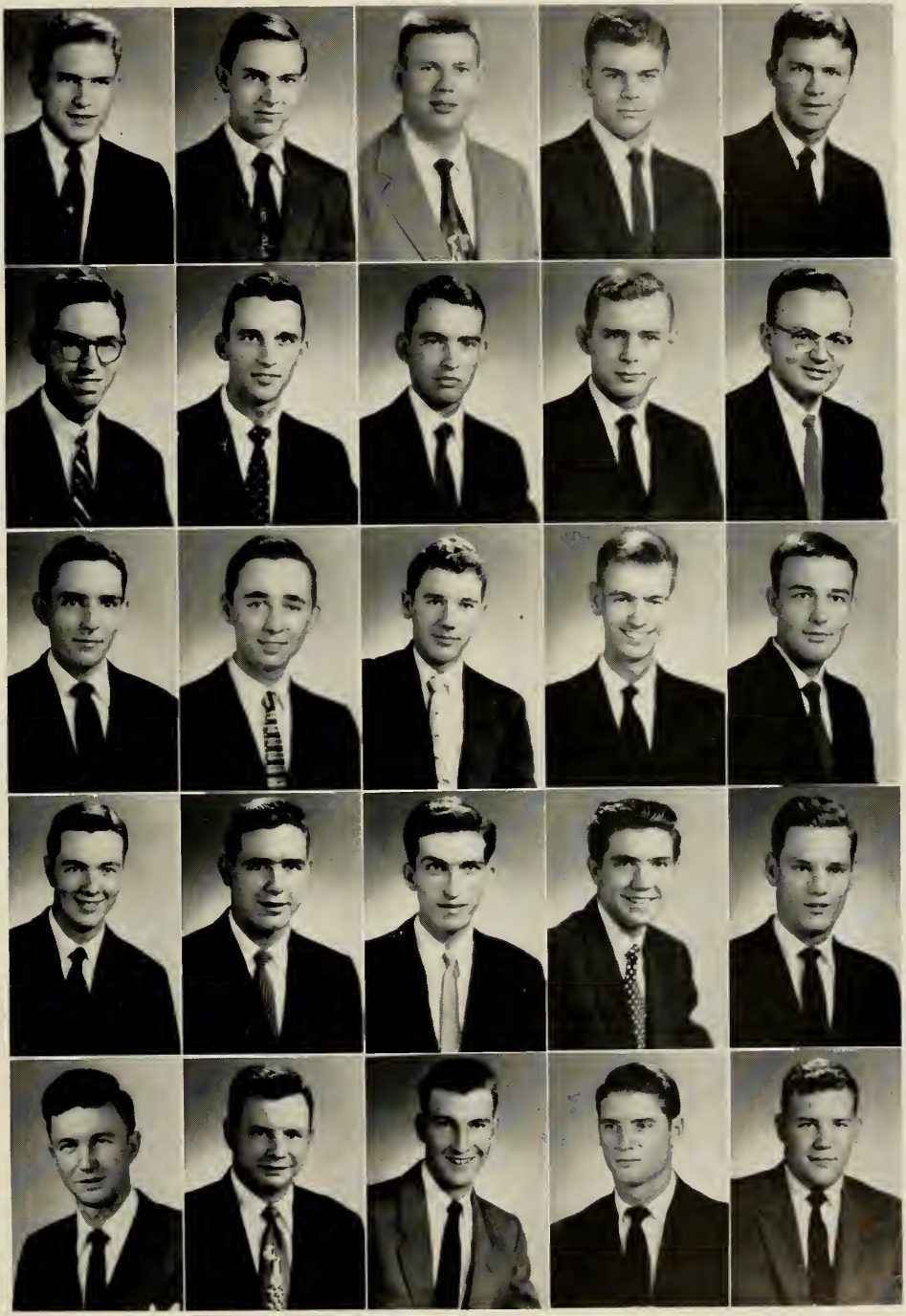

Carter Martin, President

KAPPA ALPHA

Colors: ***Crimson and Old Gold***

Flower: ***Magnolia and Red Rose***

Chapter: ***Beta Pi***

Carter Martin, ***President***
Jim Lever, ***Vice-President***
Dick Ropp, ***Secretary***
Kenneth Baker, ***Treasurer***

THE KAPPA ALPHA Order was founded at Washington College in December, 1865 while Robert E. Lee was president of that institution. Lee's gracious and knightly life is enshrined forever in the fraternity's customs, and the ideals and aims of the founders were largely influenced by him.

Although a charter member of the National Interfraternity Council, Kappa Alpha is by tradition a Southern fraternity, whose aim has been to maintain and preserve the high traditions, ideals, manners and customs of the Southern gentlemen.

Beta Pi Chapter of Kappa Alpha at Presbyterian College was chartered in 1921.

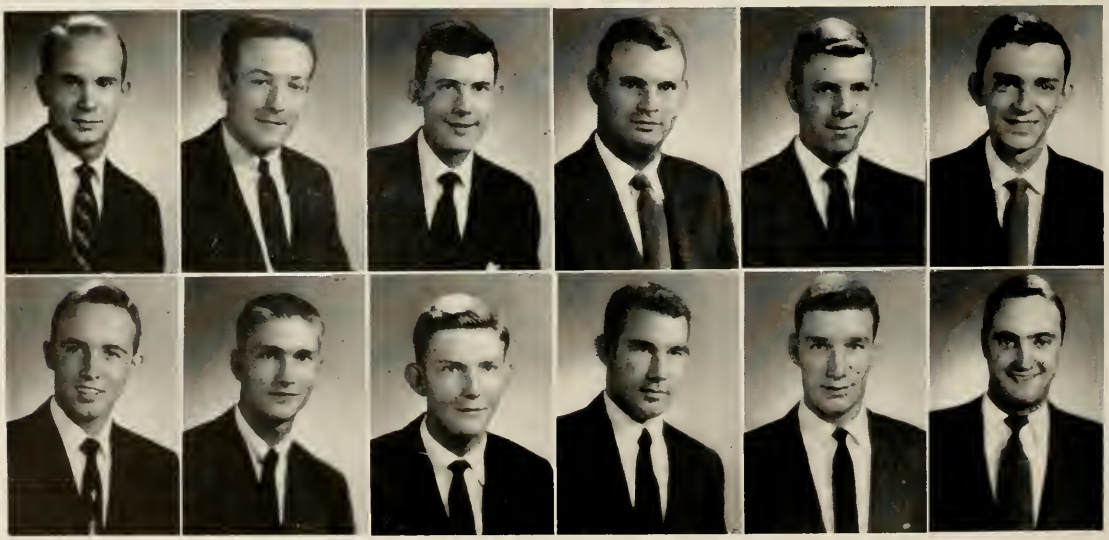

1st Row: Brothers Ansley, Baker, Baker, Bickley, Collins, Crofton.
2nd Row: Brothers Fesperman, Geddings, Hart, Herlong, Hinson, Howie.

1st Row: Brothers Hunt, Lever, McLean, Marshall, Mendenhall, Mayes.
2nd Row: Brothers Morris, Neeley, Odum, Parker, Pope, Pue.
3rd Row: Brothers Pyron, Reed, Reeves, Robbins, Ropp, Sloan.
4th Row: Brothers Stockman, Vierra, Pledges Betchman, Carriker, Evans, Guthery.
5th Row: Pledges Hunter, Hudson, Makant, Maxwell, Smith, Wahl.

Ralph McCaskill, President

PI KAPPA ALPHA

Colors: Garnet and Old Gold

Flower: ***Lily of the Valley***

Chapter: ***Mu***

Ralph McCaskill, ***President***

John Milton Cooper, ***Vice-President***

Tommy Meritt, ***Secretary***

Bill Tiller, ***Treasurer***

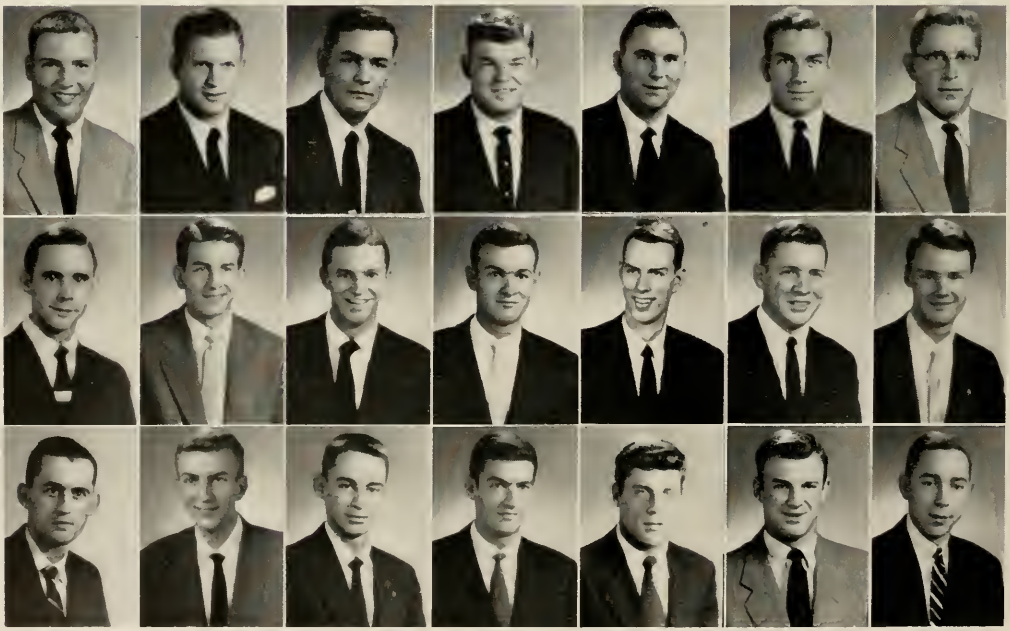

PI KAPPA ALPHA Fraternity, founded at the University of Virginia in 1868 by seven soldiers of the Southern Army, is a Southern born fraternity which has spread all over the United States and Canada. However, most of its strength still lies in the South where its ideals, principles. and precepts were drawn up.

The fraternity strives to weld its members into a deep bond of affection. spreading its radiance of character, love, and fellowship into every heart. Pi Kappa Alpha is the ninth largest fraternity in the nation in total membership, and it boasts 111 active chapters.

Mu Chapter. founded at Presbyterian College in 1890, is the oldest fraternity chapter on the campus.

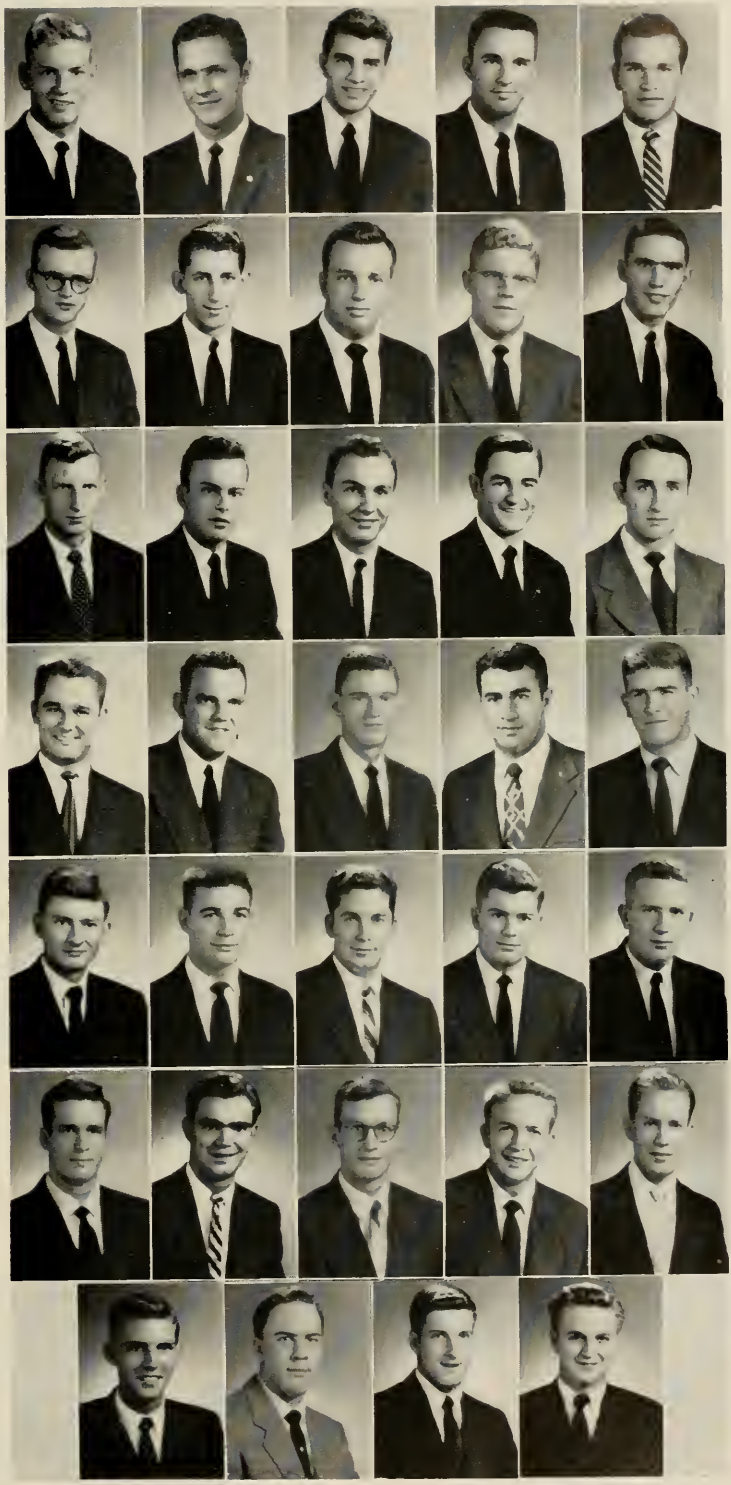

1st Row: Brothers Martin, Martin, Mayers, Merritt, Misenheimer. 2nd Row: Brothers Neal, Neville, Newsome, Reamer, Rickett. 3rd Row: Brothers Sloan, Smith, Spann, Stallworth, Tanner. 4th Row: Brothers Tennant, Tiller, Tobias, Tsacrios, Warren. 5th Row: Brother Wolfe. Pledges Baker, Burnside, Brown, Brown. 6th Row: Pledges Cook, Goodman, Helm, Howe, Jackson. 7th Row: Pledges Miller, Poe, Daughtry, Johnson.

Facing Page - 1st Row: Brothers Adams, Allman, Arnette, Boulware, Brice, Butler, Carter. 2nd Row: Brothers Cooper, Charles, Dowdle, Dukes, Edmunds, Edwards. 3rd Row: Brothers Falls, Gaskin, Hamilton, Hancock, Harrington, Jackson, Lord.

Mrs. Pete Sloan
For Pete Sloan, Sigma Nu

Miss Mary Sue Darr
For Richard Loveland, Theta Chi

Fraternity Sponsors

Miss Cookie Burnett
For Bill Dantzler, Alpha Sigma Phi

Miss Martha Ann McComb
For Ralph McCaskill, Pi Kappa Alpha

Miss Peggy McInvaille
For Frank Young, Pi Kappa Phi

Miss Jane Douglas
For Carter Martin, Kappa Alpha

Frank Young, President

PI KAPPA PHI

Colors: ***Gold and White***
Flower: ***Red Rose***
Chapter: ***Beta***

Frank Young, ***Archon***

Sam McGregor, ***Treasurer***

Mack Ballard, ***Secretary***

Charlie Graham, ***Warden***

PI KAPPA PHI Fraternity, the only national fraternity founded in South Carolina, originated at the College of Charleston on December 10, 1904.

Beta Chapter of Pi Kappa Phi was established and incorporated at Presbyterian College in 1907 with the purpose of becoming a national fraternity. Although not confined by policy, the fraternity's growth has been greater in the South.

1st Row: Brothers Alford, Ballard, Compton, Cooper, Creech.
2nd Row: Brothers Elam, Graham, Harris, McGregor, Patterson.
3rd Row: Brothers Pitts, Sapp, Morton. Pledges Brown, Finley.
4th Row: Pledges Harrington, McDonald, Neighbors, Thackston.

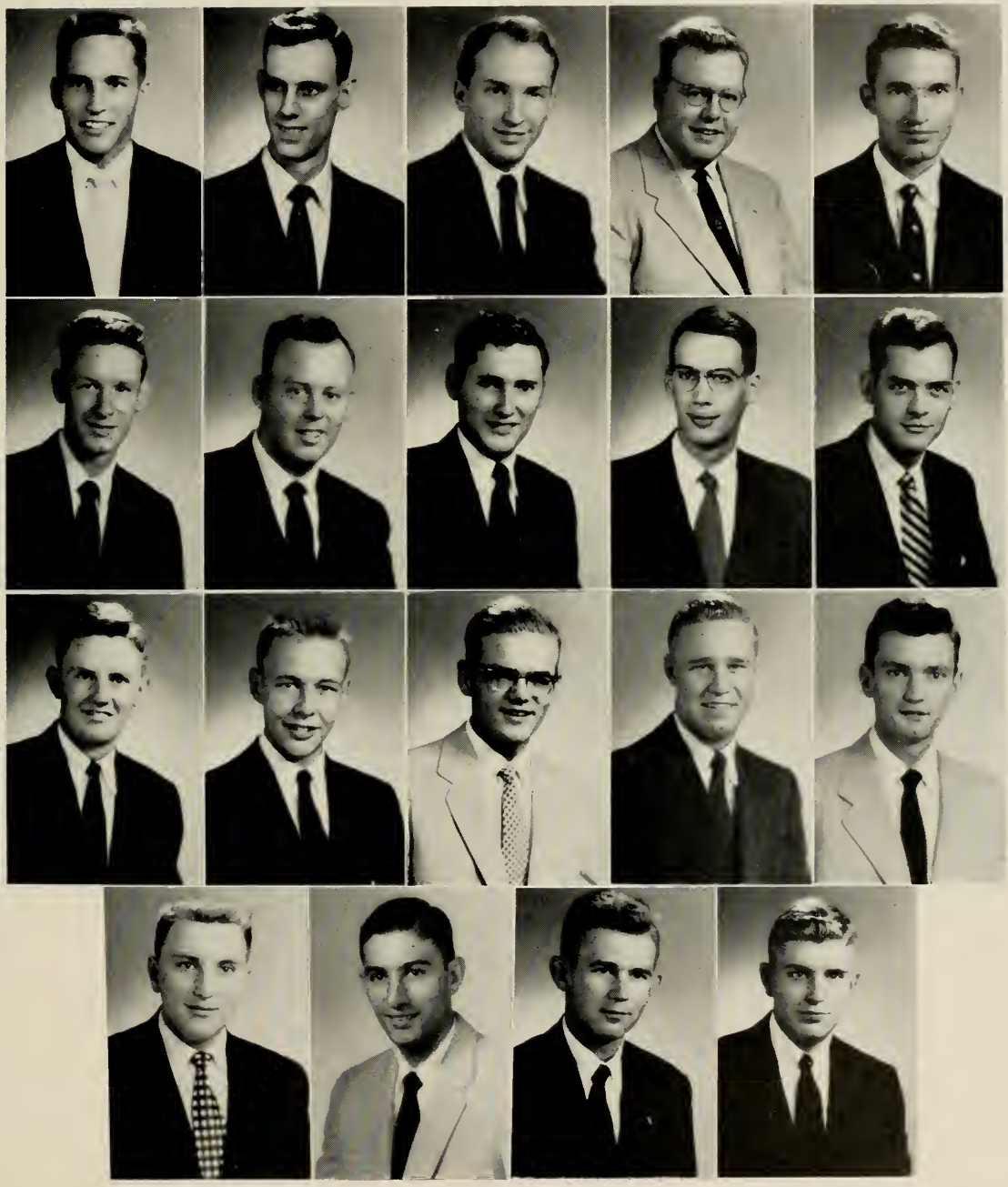

Pete Sloan, Commander

SIGMA NU

Colors: ***White, Black, and Gold***
Flower: ***White Rose***
Chapter: ***Zeta Theta***

Pete Sloan, ***Commander***

Bobby Vass, ***Lt. Commander***

Bill Taylor, ***Secretary***

Cliff Waddell, ***Treasurer***

THE SIGMA NU Fraternity was founded at Virginia Military Institute, Lexington, Virginia, in 1868. Rich in the traditions of the Southland, the Alpha Chapter fostered those high ideals which have been the back-bone of the fraternity, and have been the incentive for building a Greek-letter brotherhood whose purpose it is to promote Christian character, encourage scholarship, assist in constructive community activities. and perpetuate a brotherly and sympathetic spirit among its members.

Zeta Theta Chapter was established at Presbyterian College on January 13, 1951.

1st Row: Brothers Barclift, Blue, Cornwell, Dellinger, Hogue, Johnson.
2nd Row: Brothers McNeely, Matheson, Medlin, Rea, Regehr, Shealy.
3rd Row: Brothers Smith, Sprouse, Taylor, Twitty, Vass, Waddell.
4th Row: Brothers Johnston, Wilson. Pledges Allen, Bradford, Huggins, Hudspeth.
5th Row: Pledges McAlister, Ruff.

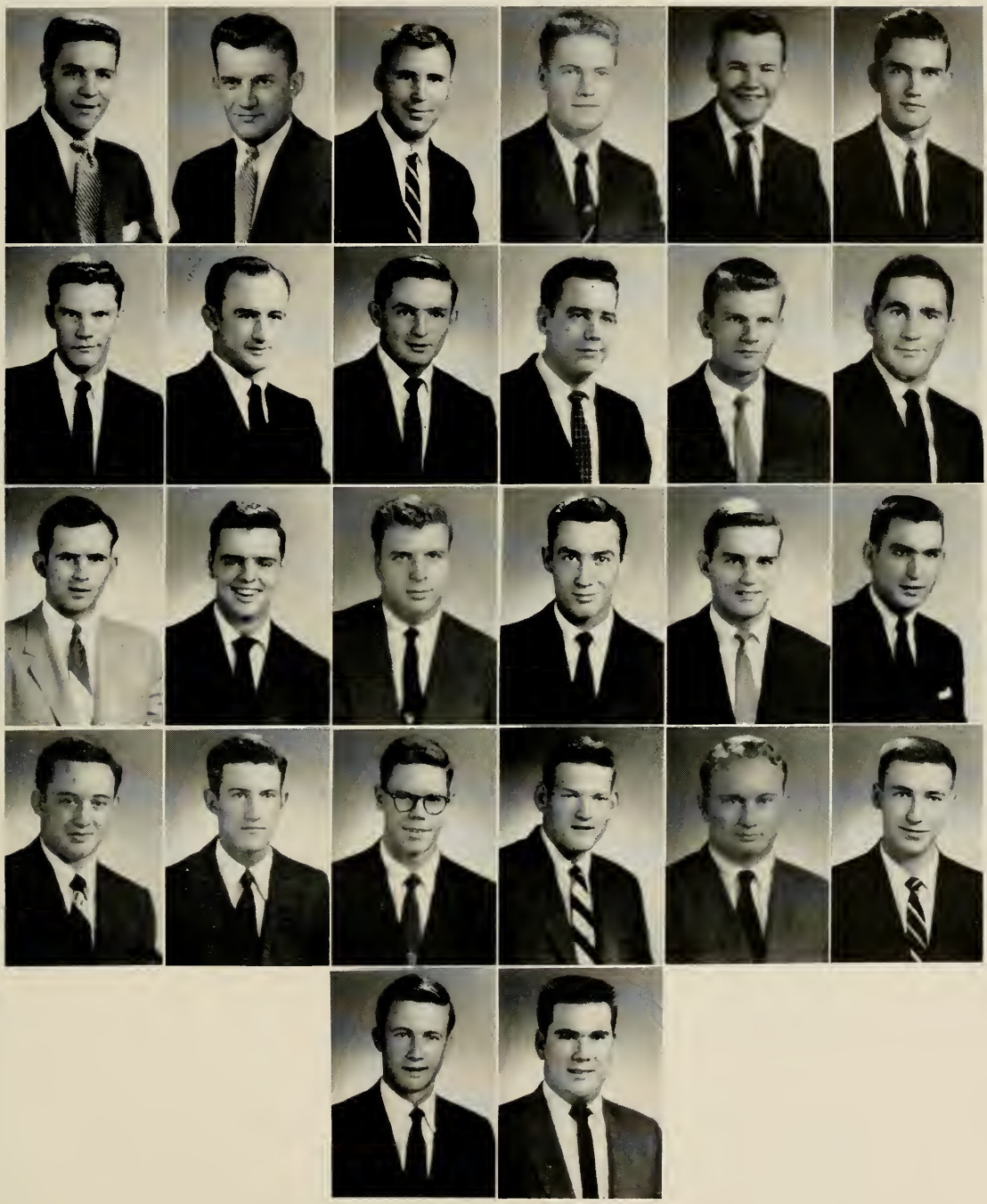

Richard Loveland, President

THETA CHI

Colors: ***Military Red and White***
Flower: ***Red Carnation***
Chapter: Beta Psi

Richard Loveland, ***President***

Bill Unthank, ***Vice-President***

Wendle Capps, ***Secretary***

Jim Bell, ***Treasurer***

THETA CHI Fraternity was founded in 1865 at Norwich University, Northfield, Vermont, by Frederick Freeman and Arthur Chase. Known as the "fraternity of deans," Theta Chi is in its 95th year of activity. The fraternity ranks among the top twelve national fraternities in membership and fourth with respect to endowment.

Beta Psi Chapter of Theta Chi was established at Presbyterian College on December 5, 1942. Its motto is "Alma Mater first, and Theta Chi for Alma Mater."

Brothers

Bell
Brinkley
Camp

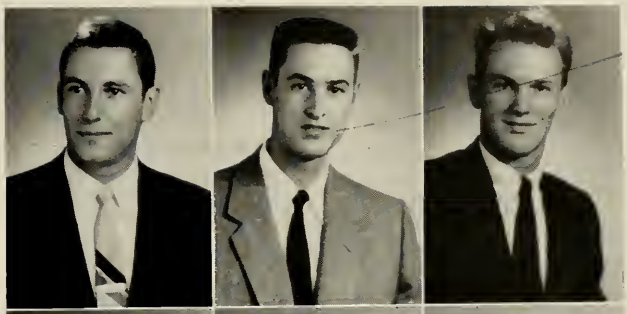

Capps
Cook
Cook

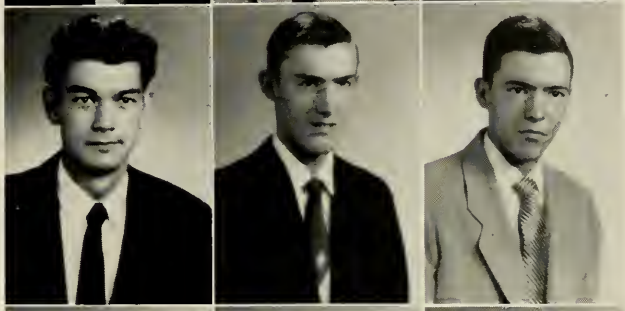

Infinger
Lipscomb
Mabe

Marshall
Pue
Unthank

Pledges

Smith
Giradeau

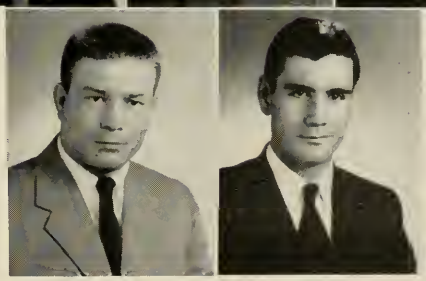

Southern Aristocracy . . . The campus in spring . . . Sigs . . . Young lady and Old Grandad
And I play baseball, too . . . Big Jawn . . . "Dear John" . . . Sweethearts on parade
Theta Chis . . . I hate you, Ben Smith . . . Sprouse and armfull
Alpha Sigs live it up . . . Weekend adventurers . . . Ipana smile . . . Bill 'n Salena

Canteen Cowboy . . . Monkeys - at zoo to watch the people . . . But the South, suh, shall rise again
No, Ernie . . . The PresbyterianBluenotes . . . Can you top this
B Section inmates . . . Bird watchers . . . And a royal flush takes it
Sittin' on ready . . . Pig and date . . . Vass and friend . . . Wheels

Sports

USL

Hosemen hit the field

Captain Frank Boulware, center

FOOTBALL

SEASON'S RESULTS

PC 0	Clemson	33
PC 0	Furman	27
PC 10	Davidson	7
PC 13	Wofford	19
PC 20	Citadel	19
PC 33	Catawba	13
PC 28	Stetson	7
PC 14	Appalachian	7
PC 20	Newberry	18

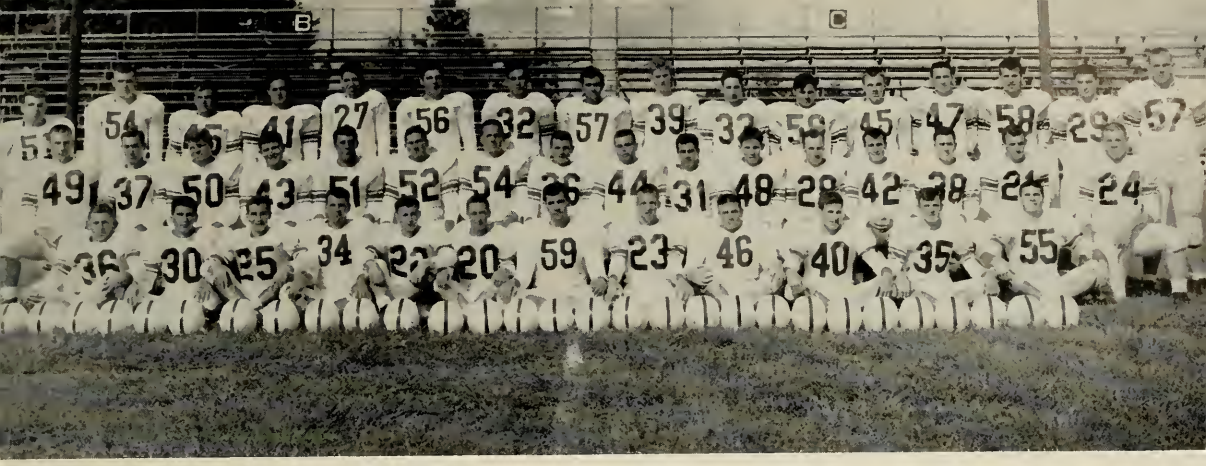

ROSTER

No.	Player	Pos.	Wt.	Ht.	Hometown	Year
20	Johnny Armstrong	HB	155	5-8	Honea Path, S. C.	1
21	George Blue	HB	155	5-8	Union, S. C.	4
22	Tommy Richards	QB	155	5-10	Heath Springs, S. C.	1
23	Ray Johnson	HB	155	5-10	Whitmire, S. C.	2
24	Felder Cook	QB	150	5-10	North Charleston, S. C.	2
25	Gene Butler	HB	155	5-10	Conway, S. C.	2
26	Jim Hooks	E	170	5-8	West Palm Beach, Fla.	1
27	Bill Roberts	FB	170	5-10	Danville, Va.	1
28	Harry Hamilton	QB	180	5-11	Seneca, S. C.	4
29	Bill Bowman	FB	190	6	Monongahela, Pa.	1
30	Mitchell Mavromat	HB	170	5-9	Brunswick, Ga.	1
31	Bill Tsacrios	G	180	5-7	Clearwater, Fla.	2
32	Gene Altman	HB	165	6	Mullins, S. C.	3
33	Jimmy Poole	HB	170	6	Charlotte, N. C.	1
34	Charles Madden	G	190	5-7	Greenville, S. C.	1
35	Bobby Jackson	E	170	6-1	Charlotte, N. C.	3
36	Gene Carter	QB	180	5-10	Concord, N. C.	3
37	Charles Twitty	E	180	6-1	Charlotte, N. C.	4
38	Alvis Poe	G	180	5-9	Rock Hill, S. C.	2
39	Bill Royal	E	188	6-4	Barnwell, S. C.	2
40	Ken Daughtry	E	175	6-2	Macon, Ga.	2
41	Jimmy Allen	C	190	5-10	Conway, S. C.	4
42	Ken Webb	HB	195	5-10	Decatur, Ga.	1
43	Tommy Warren	G	180	5-10	Allendale, S. C.	2
44	Walter Yates	G	180	5-8	Norfolk, Va.	4
45	Herbert Smith	G	200	5-9	Andrews, S. C.	1
46	Ken Fleischer	T	190	6-1	West Palm Beach, Fla.	1
47	Guy Haddix	T	188	6	Philippi, W. Va.	1
48	Eddie Brockenbrough	FB	170	5-10	Charlotte, N. C.	2
49	Jim McLauchlin	T	210	6-2	Charlotte, N. C.	1
50	Frank Boulware	C	205	6-2	Rock Hill, S. C.	4
51	Robert Harrington	T	205	6-2	Mont Clair, S. C.	3
52	Luther Shealy	G	195	6	Pacolet, S. C.	4
53	Bobby Brewington	T	190	6	Laurens, S. C.	1
54	Lee Frierson	T	210	6	Arcadia, Fla.	2
55	Joe Counts	E	185	6-4	Brunswick, Ga.	4
56	Sheldon Girardeau	E	230	6-4	Barnwell, S. C.	2
57	Bob Westenbarger	T	220	6-3	Lancaster, Ohio	1
58	Bob Stevens	E	195	6-3	Glassport, Pa.	1
59	Jack Weir	T	215	5-10	Benwood, W. Va.	1

Managers Buddy Hodge, J. C. Fowler, and David Collins

GEORGE BLUE

A true example of the fighting Blue Hose spirit, he has been the "sparkplug" of Blue Hose football and baseball teams for the four years he has been at Presbyterian College.

Always aggressive; ever fighting for that extra yard and continuously "talking it up" on the field, keeping up the spirit no matter what the score might be . . . this is characteristic of George Blue.

So, at the end of his college career, we salute this scrappy little sportsman, and in doing so salute not only a great athlete, but one who carries the highest of character out of the classroom and onto the diamond and gridiron.

Assistant Coach Sloan, Head Coach Crutchfield, Assistant Coach Schembechler

Little All-American Guard Floyd Shealy

Blue finds a hole

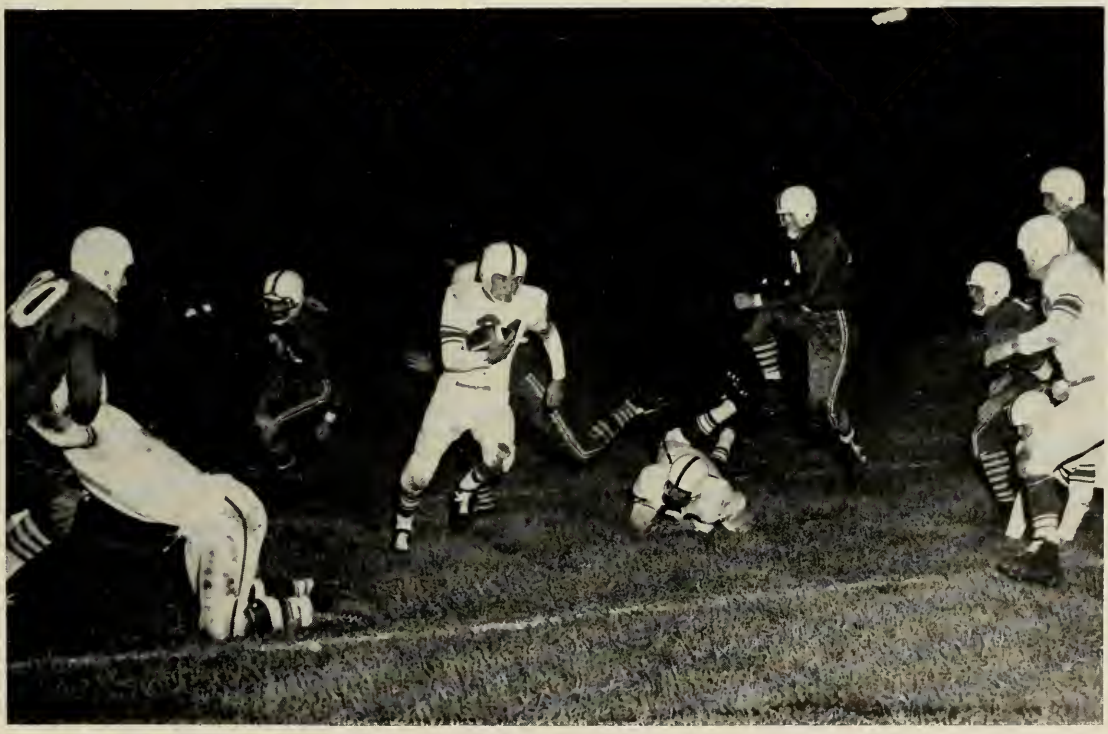

Quarterback Harry Hamilton

The Seneca Sniper . . . Away and running

Guard Tommy Warren (Right)

Tackle Robert Harrington (Lower Right)

Counts stretches

Tackle Lee Frierson

Blue's loose again

Fullback Eddie Brockenbrough

End Bobby Jackson

Mitch skirts right end

End Joe Counts

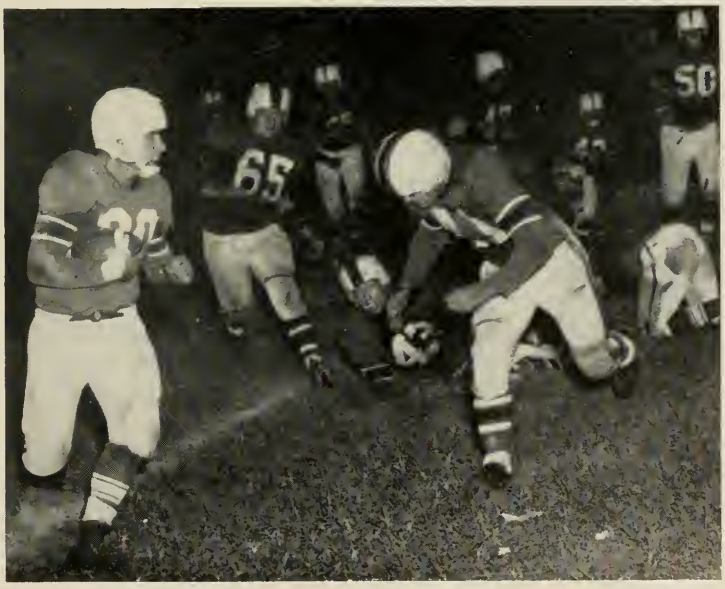

Carter's gone . . .

Halfback Ken Webb

Spring practice

Guard Walter Yates

Twitty grabs one

End Charles Twitty

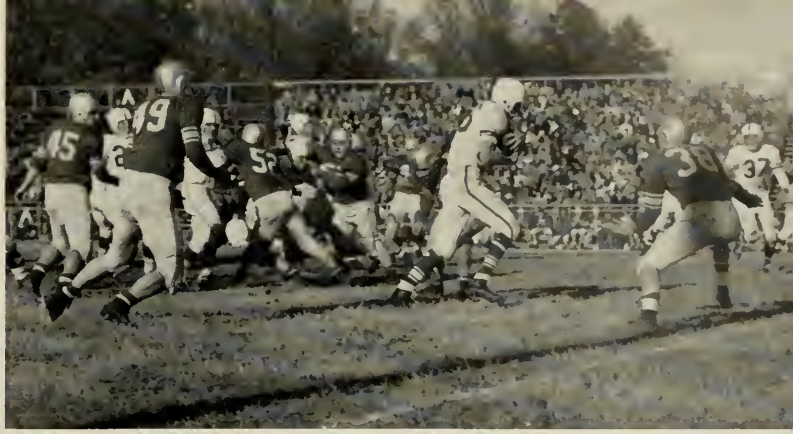

Counts intercepts

Old Reliable, number 48 charges in

Halfback Gene Butler

Blue Runs laterally

Quarterback sneak . . . good for five

Back Gene Carter

Center Jimmy Allen

Back Gene Altman

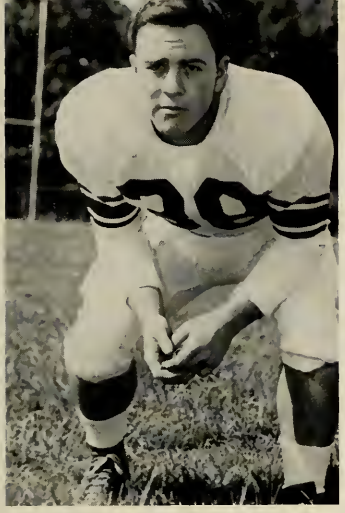

Guard Alvis Poe

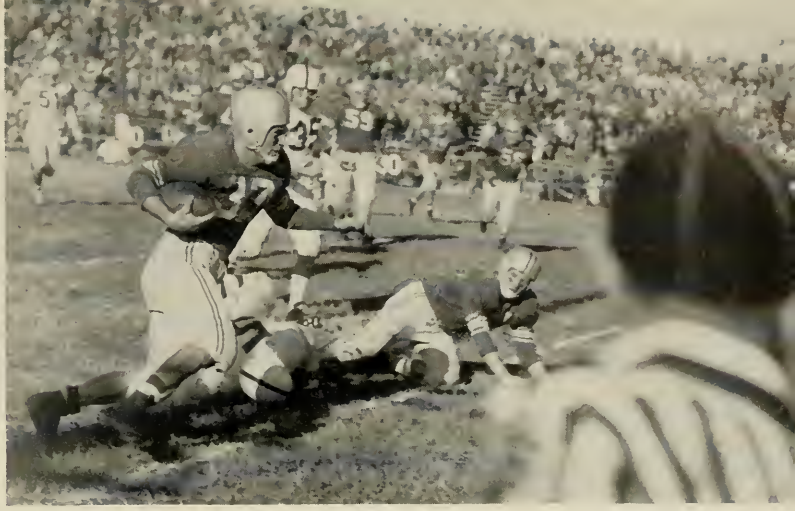

Jackson comes up fast from rear

End Ken Daughtry

End Bob Stevens

Center Guy Haddix

Tackle Jim McLauchlin

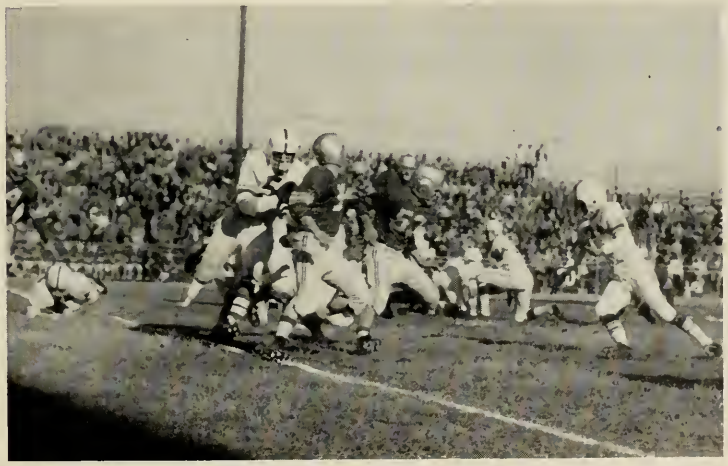

Blue's bad to find these holes

Homecoming Queen 1954

Miss June Hearn

KA's winning Homecoming decoration

THE CHEERLEADERS

From Left to Right: Betchman, McConnell, Marshall, Sykes, Littlejohn (Captain)

From Left to Right, Kneeling: Burgess, Stone, Rogan, Aiken, Lipp, Thompson. Standing: Sloan, Gosnell, Gardner, Sloan, Stevens, Thompson, Weil, Toole, Geddings, Mgr.

BASKETBALL

Season's Results

PC 89	Atlantic Christian 79
PC 81	Clemson 75
PC 84	Erskine 83
PC 94	High Point 100
PC 67	Catawba 56
PC 83	Furman 82
PC 110	High Point 84
PC 70	East Carolina 81
PC 89	Atlantic Christian 102
PC 95	Catawba 57
PC 88	Erskine 75
PC 93	Citadel 72
PC 111	College of Charleston 62
PC 107	Rollins 84
PC 88	Newberry 68
PC 100	Mercer 69
PC 96	Wofford 74
PC 92	Clemson 55
PC 80	Stetson 81
PC 82	Mercer 89
PC 83	Wofford 77
PC 123	Newberry 51
PC 87	Furman 110
PC 150	Newberry 91
PC 94	Wofford 87
PC 90	Lenoir Rhyne 100

Captain Bill Toole, guard

Weil hits for two

Captain Toole, Coach Sloan

Forward Ron Ragan

Ron goes up . . .

Forward Bob Burgess

Center Bruce Thompson

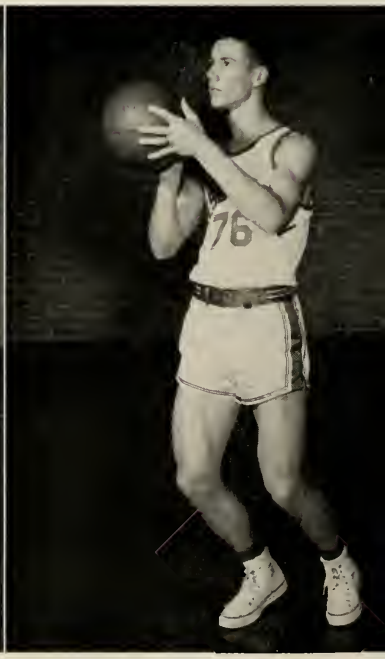

Guard Eddie Weil

Forward Arnold Stone

Guard Chuck Sloan

Center Bill Lipp

Guard J. C. Gosnell

Forward Waytt Aiken

Arnold Fires . . .

Mile relay team: Hancock, Wood, Laws, Johnson

TRACK

Coach "Mac" and seniors Fesperman, Falls, Laws, Harrington, Cothran

Roster

100 and 220 Dashmen - Johnson, Marshall, Vass

440 Dashmen - Laws, Wood

880 Dashmen - Laws, Reed

Distance Runners - Fesperman, Jones, Reed

Shot Put - Cothran, Harrington, Regehr

Javelin - Vass, Walpole

High Jump - Aiken, Thompson

Broad Jump - Vass, Aiken, Butler

Pole Vault - Johnson, Wood

Hurdles - Aiken, Falls, Hancock

Mile Relaymen - Hancock, Wood, Laws, Johnson

Discus - Cothran, Harrington, Regehr

From Left to Right, Sitting: Hancock, Cothran, Harrington, Coach "Mac", Johnson, Regehr, Wood, Aiken. Standing: Marshall, Hooks, Fesperman, Hill, Falls, Johnson, Reed, Laws, Vass.

Jimmy Hancock, High Hurdles

Bobby Vass, Broad Jump

Delane takes second in a heartbreaker . . .

Johnson to Laws . . .

Vass leaps . . . and takes his usual first

Fes shows record-breaking form

John Fesperman

Delane Johnson

Jim Regehr

Robert Harrington

Richard Johnson

Season's Result

PC 53	South Carolina	77
PC 88 1/6	Furman	42 5/6
PC 96	Wofford	36
PC 83 1/2	Mercer	48 1/2
PC 55 1/2	Clemson	75 1/2
PC 80	Citadel	51

Delane toes the mark

Wyatt Aiken

Bob Falls

Herbert Laws

Jimmy Wood

From Left to Right, Sitting: Managers Hodge and Keller. On Bench: Misenheimer, Shealy, Yearick, Tobias, Tennant, Taylor, Tiller. Standing: Reeves, Geddings, Parker, Brown, Roberts, Johnson, Malpass, Hamilton, Gosnell, Welsh, Tanner

BASEBALL

Season's Results

PC	1	Parris Island	5
PC	3	Parris Island	17
PC	7	Furman	0
PC	27	Miami of Ohio	4
PC	4	Miami of Ohio	3
PC	5	Miami of Ohio	6
PC	17	Citadel	2
PC	0	Ft. Jackson	23
PC	3	Furman	5
PC	3	Newberry	7
PC	1	Georgia	17
PC	1	Newberry	7
PC	9	Erskine	2
PC	3	Ft. Jackson	4
PC	13	Erskine	11
PC	7	Wofford	4
PC	5	Citadel	6
PC	11	Mercer	12
PC	0	Wofford	7

Coach Guy Misenheimer

Bill Tiller, Catcher

Luther Welsh, Shortstop

The Pitchers, From Left to Right: Tennant, Gosnell, Johnson, Brown, Taylor, Malpass, Hamilton.

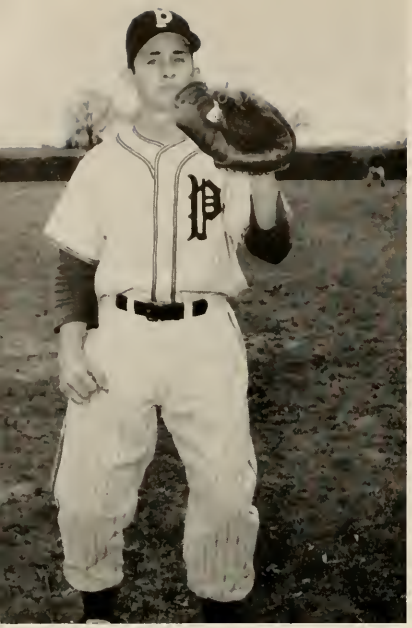

Levon Tanner, Center Field

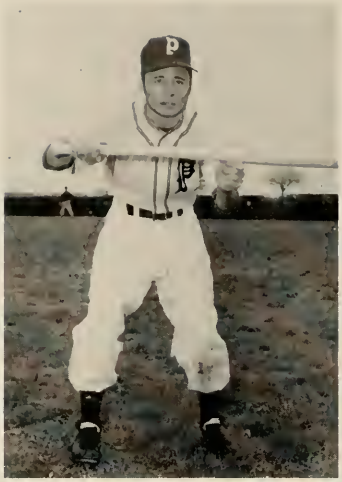

Tommy Reeves, Second Base

George Blue, Third Base

Floyd Shealy, First Base

Dee Parker, Left Field

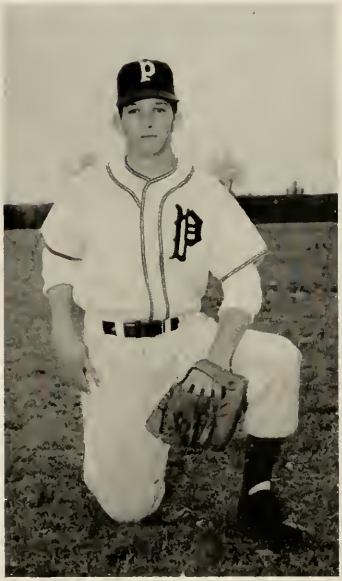

Jennings Roberts, Right Field

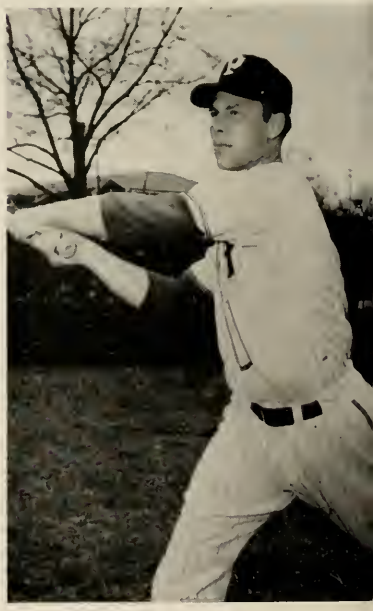

GOLF

Season's Results

PC 13	Wofford	8
PC 10 1/2	Furman	10 1/2
PC 6	Clemson	12
PC 8	Furman	13
PC 8	Citadel	10
PC 3 1/2	Clemson	14 1/2
PC 11 1/2	Wofford	6 1/2
PC 2	Citadel	16
PC 1	South Carolina	17
PC 8 1/2	South Carolina	9 1/2

Warren Mayes, Captain

From Left to Right: Mabe, Dodson, Mayes, Odum, Mavromat, McConnell.

From Left to Right, Kneeling: Berry, Watson, Hunt, Sumner. Standing: Macatee, Potter, Morris, Gee, Leighton.

TENNIS

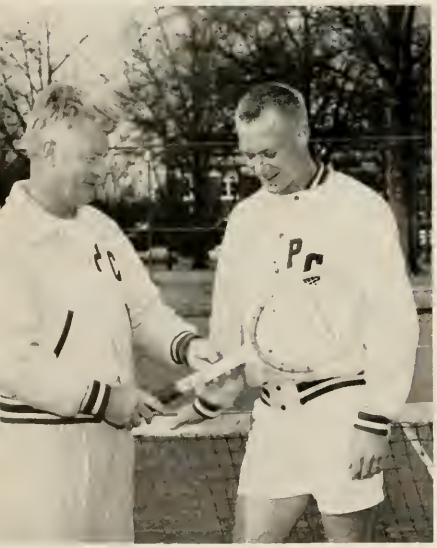

Coach Leighton, Captain Morris

Season's Results

PC 9	Florida State	0
PC 7	Rollins	2
PC 0	Miami	7
PC 1	Miami	7
PC 7	Erskine	0
PC 9	South Carolina	0
PC 7	Wofford	2
PC 8	Cornell	0
PC 8	Cornell	1
PC 9	Swarthmore	0
PC 8	Swarthmore	1
PC 9	Furman	0
PC 7	Harvard	2
PC 9	Harvard	0
PC 2	Duke	7
PC 4	Kalamazoo	5
PC 2	North Carolina	7
PC 6	Virginia	3
PC 7	Harvard	2
PC 4	Yale	5

State Champions, S. C. Tennis Tournament

PC 7	Davidson	2
PC 2	Miami	7
PC 5	Rollins	4

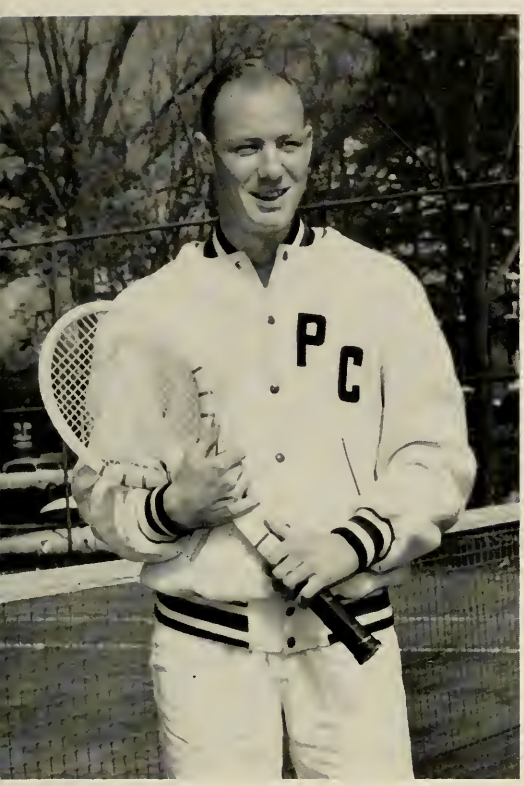

Dick Macatee, Number Two

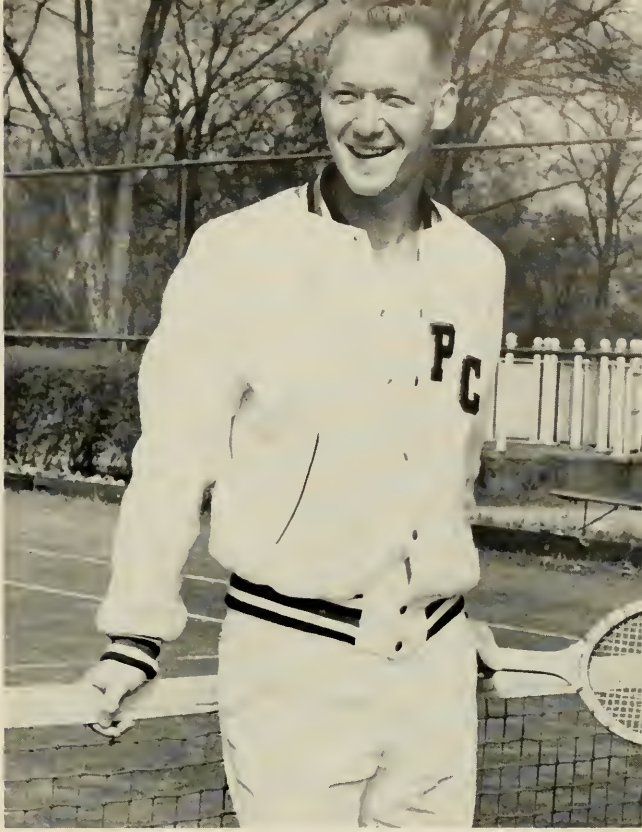

Al Morris, Number One

Looking Across the Courts

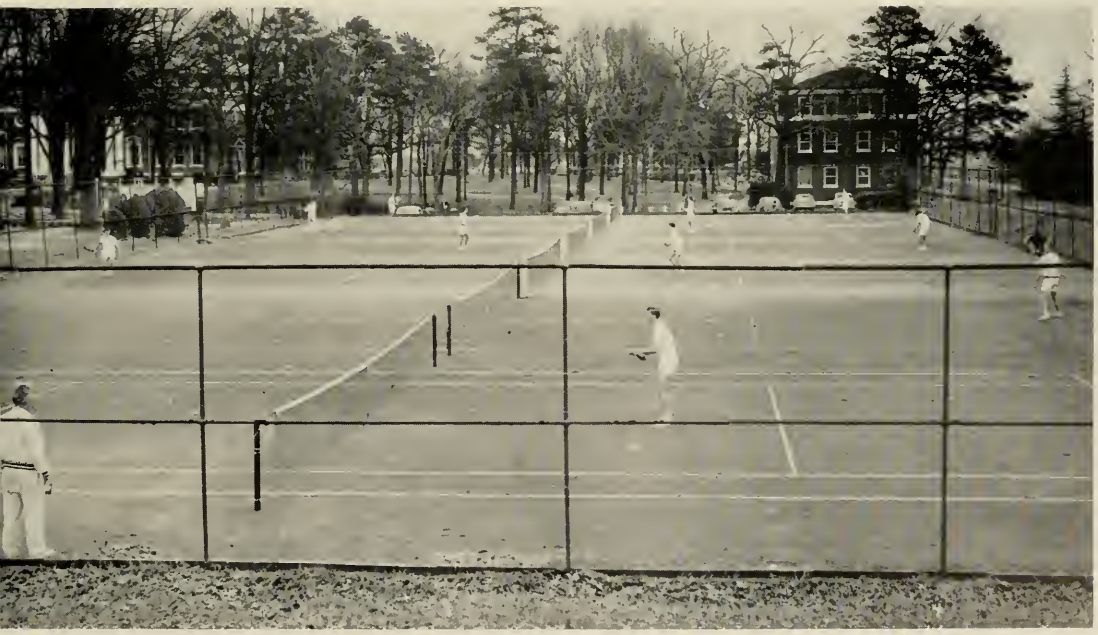

Jerry Hunt, Number Three

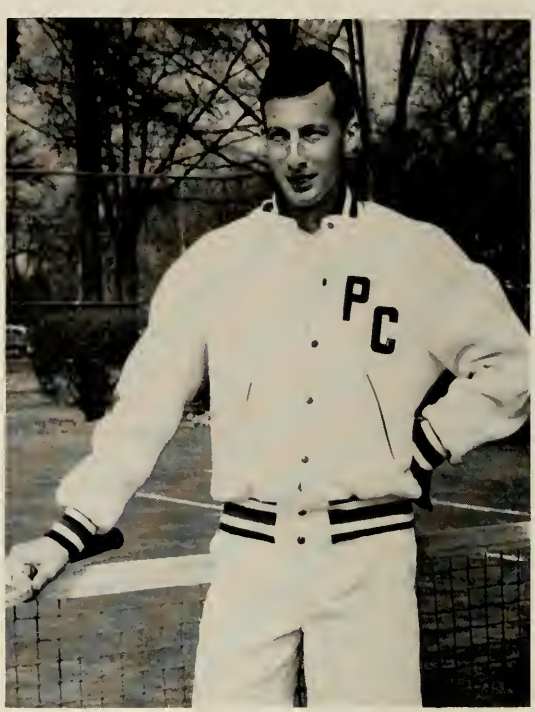

Guice Potter, Number Four

Gene Gee, Number Five

Warren Berry, Number Six

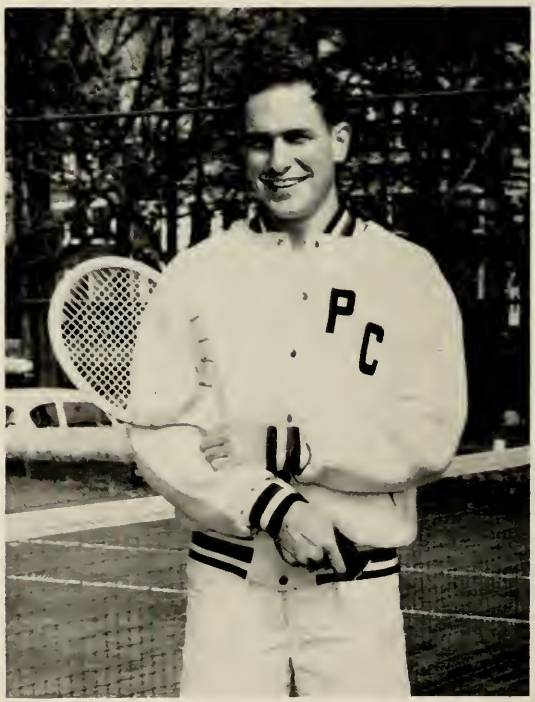

From Left to Right, Kneeling: Bannister, Webb, Bradford, Neville, Pue. Standing:Patte, Pitts, McLean, Kinsey, Sapp, Canella.

THE RIFLE TEAM

Captain Kinsey, Sgt. Wood

Advertisements

Congratulations TO THE CLASS OF '55

FROM YOUR FRIENDS AT **M. S. BAILEY & SON, Bankers**

SERVING PRESBYTERIAN COLLEGE SINCE ITS BEGINNING • ESTABLISHED 1886

MEMBER FEDERAL DEPOSIT INSURANCE CORPORATION

Compliments of

CLINTON and LYDIA MILLS

CLINTON, SOUTH CAROLINA

BANK OF CLINTON

R. P. Hamer ..... *President*

T. E. Addison ..... *Vice President*

John T. Young ..... *Vice President*

H. Y. McSween ..... *Cashier*

Leaman Jones ..... *Assistant Cashier*

Our Bank Is Dedicated To The Service

Of Our Community

Compliments of

SPRATT GROCERY COMPANY, LAURENS

And

TODD GROCERY COMPANY, INC.

WHOLESALE GROCERS

CHRONICLE PUBLISHING COMPANY

"We do all kinds of Printing Except Bad"

PHONE 74

CLINTON, S. C.

COMPLIMENTS OF

CLINTON CAFE

"Where the Elite Meet to Eat"

—•—

A true friend of the College

—•—

CLINTON, S. C.

HOWARD'S PHARMACY

The "Rexall" Store

"Everything a Modern Drugstore Should Have"

On The Square

CLINTON, S. C.

COMPLIMENTS OF

GEO. A. COPELAND AND SON

Sporting Goods and Hardware

—•—

CLINTON. S. C.

FOR

QUALITY PRINTING

QUICK SERVICE

Take It to

TRULUCK COMMERCIAL PRINTING COMPANY

PHONE 748

CLINTON, S. C.

ADAIR'S MEN'S SHOP

FASHION HEADQUARTERS

FOR

YOUNG MEN'S FURNISHINGS

Phone 243-W

CLINTON, S. C.

Compliments of

Broadway Theatre

Which Has Served P. C.'uns With The Best In Entertainment For More Than 25 Years

Quality Work Quick Service

SUNSHINE CLEANERS

SHIRT SPECIALISTS

Phone 436

CLINTON, S. C.

McGEE'S DRUG STORE

CLINTON, S. C.

YOUNG'S PHARMACY

"The Old Reliable"

PRESCRIPTIONS

DRUGS FOUNTAIN

CLINTON

WELCOME

PC FACULTY

AND

STUDENT BODY

L. B. DILLARD

"Gents Furnishings and Shoes"

CLINTON, S. C.

Pac Sac Photographer

WILLIAM M. SHIELDS
JACOBS BUILDING
CLINTON, S. C.

From

Penciled Plans

CLASSES...

to

PRINTED PAGE

CLASSES...

. . . your annual has been in the competent hands of our craftsmen.

jacobs brothers

Printers, Designers and Photoengravers

CLINTON, S. C.

Creative, Idea Printing, a Family Tradition for Four Generations

PRESBYTERIAN COLLEGE

FOUNDED IN THE SPIRIT OF CHRISTIAN FAITH AND BROTHERHOOD, PRESBYTERIAN COLLEGE HAS AS ITS PRIMARY PURPOSE THE PROVIDING OF ALL ESSENTIALS NECESSARY TO MAKE RESOURCEFUL, ENLIGHTENED, AND COMPETENT CHRISTIAN LAYMEN AND MINISTERS

CLINTON, SOUTH CAROLINA

I can only say, "thanks," to the many people who helped in putting this book together.

First and foremost I would thank Mr. William P. Jacobs III and all the gang at Jacobs Brothers who did such a splendid job of printing this 1955 Pac Sac. A nicer or more cooperative group cannot be found.

I would thank Bill Shields for his fine photography work, and Ben Hammet for his timely advice, both of which I needed a lot.

Finally, I would thank the student body for their confidence in me to give me the job of editing this annual. It was a sincere honor and one which I shall never forget.

Jack B Edmunds, Jr.

"Hammet the Huckster"

What would be a more fitting way to end the advertising section than with this "formal" picture of Presbyterian College's leading advertiser, chief publicist Ben Hay Hammet, whose by-line carries Presbyterian College all over the Southland.

PRESBYTERIAN COLLEGE LIBRARY
3 5197 00118882 3

KINGSLIBRARY